



MANCHESTER  
CITY COUNCIL

## SUPPLEMENTARY AGENDA PAPERS FOR JOINT HEALTH SCRUTINY COMMITTEE MEETING

Date: Monday, 23 March 2015

Time: 6.30 pm

Place: Scrutiny Committee Room, Level 2, Town Hall Extension, Albert Square,  
Manchester M60 2LA

### Access to the Scrutiny Committee Room

Public access to the committee room is over the bridge from level 2 of the old Town Hall building. **There is no public access from within the Town Hall Extension.**

The bridge has a moderate incline so if you have limited mobility you may wish to call 0161 234 3241 for information on alternative access.

#### AGENDA

#### PART I

#### Pages

4. **UPDATE - NEW DEAL FOR TRAFFORD** 1 - 40

Representatives from the NHS will be in attendance to provide an update to the Joint Committee on progress with the implementation of the New Deal for Trafford programme and an update on issues raised at the last meeting.

**THERESA GRANT and SIR HOWARD BERNSTEIN**

Chief Executive

Chief Executive

Alexander Murray, Democratic and Scrutiny Officer

Tel: 0161 912 5542

Email: [Alexander.Murray@trafford.gov.uk](mailto:Alexander.Murray@trafford.gov.uk)

## **Joint Health Scrutiny Committee - Monday, 23 March 2015**

### Membership of the Committee

#### **Trafford Council**

Councillors Mrs. A. Bruer-Morris, J. Holden, J. Lloyd (Vice-Chairman), K. Procter and Mrs. P. Young

#### **Manchester City Council**

Councillors D. Ellison, E Newman (Chairman), J. Reid, J. Teaubler and J. Wilson

This agenda was issued on **17 March 2015** by the Legal and Democratic Services Section, Trafford Council, Trafford Town Hall, Talbot Road, Stretford Manchester, M32 0TH.



## Trafford Clinical Commissioning Group: Unscheduled Care Activity Report Information Summary March 2015

### 1. Background

This reporting pack was developed to track patient flow and impact on performance following the implementation of the New Health Deal in Trafford.

The pack has been produced weekly since the 28<sup>th</sup> November 2013 and issued to those organisations affected by the change along with commissioners, the Area Team and other interested stakeholders.

The brief, when the pack was developed, was to provide a before and after picture against a number of indicators including A&E attendances, admissions, 4 hour performance, length of stay and delayed transfers of care.

One year on it was decided that the pack would continue to provide useful information about the organisations receiving the bulk of Trafford's urgent care patients. More comprehensive urgent care information is now reviewed by the System Resilience Groups (SRG). The SRG is a health economy wide forum that in addition to receiving data, also commissions deeper dives to better understand the reasons for trends in activity and performance and collectively agree and implement service changes in response.

### 2. Performance (this is taken from other NHS reporting systems)

As at 10th March 2015 (most up to date data available at the time of writing this report), quarter 4 performance is as follows:

UHSM	88.71%
CMFT	95.4%
SRFT	95.59%

### 3. Accident and Emergency Attendances (page 6)

Table 1 shows the number of A&E attendance for **Trafford registered patients** at the three local Trusts since 28 November 2013, and benchmarks against the predicted levels after the change in years one and two.

#### In summary:

- Overall, in year 1 the number of Trafford registered patient attendances at the three local Trusts was 6% below plan and in year 2 currently 4% below plan.

**Table 1 – Attendances**

	Expected activity	Actual in year one 28/11/13 to 3/3/14	% Var from plan in year 1	Actual in year two 28/11/14 to 3/3/15	% Var from plan in year 2
CMFT (Excluding walk in centre)	13,116	12,882	-2%	13,038	-1%
UHSM	8,226	7,347	-11%	7,536	-8%
SRFT	1,307	986	-25%	1,045	-20%
Total	22,621	21,215	-6%	21,619	-4%

**4. Walk in Centre Attendances (page 11)****In summary:**

- There were 12,754 attendances at the walk in centre between November 2014 and 3 March 2015 (year 2), this represents a 32.6% increase on the previous year.

**5. Admissions (page 7)**

Table 2 shows the number of emergency admissions for **Trafford registered patients** at the three local Trusts since 28 November 2013, and benchmarks against the predicted levels after the change in years one and two.

**In summary:**

- Overall, in year 1 the number of Trafford registered patient attendances at the three local Trusts was 2% below plan and in year 2 currently 12% above plan.

**Table 2 – Admissions**

	Expected activity	Actual in year one 28/11/13 to 3/3/14	% Var from plan in year 1	Actual in year two 28/11/14 to 3/3/15	% Var from plan in year 2
CMFT	1975	1627	-18%	2046	4%
UHSM	3061	3261	7%	3608	18%
SRFT	498	535	7%	559	12%
Total	5534	5423	-2%	6213	12%

**6. Conclusion**

Comprehensive urgent care information is monitored through the health economy wide SRG. This multi-organisational forum ensures there is an embedded, systematic and robust approach to analysing the urgent care system and facilitating a co-ordinated response to any challenges.

## CONTENTS

Daily A&E Attendances by Provider Site (4 Hour Target) All Activity	1
Daily A&E Breaches by Provider Site (4 Hour Target)	
Daily A&E Performance by Provider Site (4 Hour Target)	
A&E Attendances - Trafford CCG Activity as a % of Total Activity	2
Urgent Care Admissions - Trafford CCG Activity as a % of Total Activity	
Daily A&E Attendances Trafford CCG Patients (SPC)	3
Daily Urgent Care Admissions Trafford CCG Patients (SPC)	4
A&E Attendances (Current v Previous Year Rolling 12 months) Trafford CCG Patients	5
UC Admissions (Current v Previous Year Rolling 12 months) Trafford CCG Patients	
A&E Attendances - Trafford CCG - Comparison Against Planned Activity	6
Urgent Care Admissions - Trafford CCG - Comparison Against Planned Activity	7
A&E Attendances - by Triage Category	8
A&E Attendances - by Age Group	
Urgent Care Admissions - by Age Group	9
Trafford Walk-in Centre Daily Activity (SPC Charts)	10
Trafford Walk-in Centre Activity by Month (Rolling 12 months)	11
A&E Attendances by CCGs (Top 10) - Figures (Rolling 12 months)	12
A&E Attendances by CCGs (Top 10) - % (Rolling 12 months)	13
Urgent Care Admissions by CCG (Top 10) - Figures (Rolling 12 months)	14
Urgent Care Admissions by CCG (Top 10) - % (Rolling 12 months)	15
Delayed Transfers of Care	16
Length of Stay (Rolling 12 months)	17
Admissions by HRG (Rolling 12 months)	
Activity by Postal Area (Hospital Spells) (Rolling 12 months)	18
Activity by Postal Area (A&E Attendances) (Rolling 12 months)	

Daily A&E Attendances by Provider Site (4 Hour Target) All Activity

2 Weeks Data		From: 25/02/2015				To: 10/03/2015									
		25/02/2015	26/02/2015	27/02/2015	28/02/2015	01/03/2015	02/03/2015	03/03/2015	04/03/2015	05/03/2015	06/03/2015	07/03/2015	08/03/2015	09/03/2015	10/03/2015
rw3t1	CMFT Altrincham Gen	56	47	46	37	34	75	50	53	46	60	40	32	68	51
rw3rc	CMFT Children's	146	108	119	115	150	157	126	113	133	143	128	135	166	144
rw3dh	CMFT Dental	8	10	5	0	0	6	12	11	10	7	0	0	10	9
rw3re	CMFT Eye	70	69	75	58	36	74	68	66	65	83	58	51	65	72
rw3mr	CMFT MRI	349	383	361	306	332	407	374	331	348	353	377	368	390	291
rw3sm	CMFT St. Mary's	47	39	45	27	27	39	44	39	37	41	31	31	36	31
rw3tr	CMFT Trafford Gen	66	58	62	58	63	99	82	82	73	60	75	79	95	68
	<b>CMFT</b>	<b>742</b>	<b>714</b>	<b>713</b>	<b>601</b>	<b>642</b>	<b>857</b>	<b>756</b>	<b>695</b>	<b>712</b>	<b>747</b>	<b>709</b>	<b>696</b>	<b>830</b>	<b>666</b>
rm203	UHSM	249	250	226	241	261	288	282	253	266	242	283	268	278	245
	<b>UHSM</b>	<b>249</b>	<b>250</b>	<b>226</b>	<b>241</b>	<b>261</b>	<b>288</b>	<b>282</b>	<b>253</b>	<b>266</b>	<b>242</b>	<b>283</b>	<b>268</b>	<b>278</b>	<b>245</b>
rm301	SRFT	267	274	256	260	262	284	271	224	256	226	270	269	287	262
	<b>SRFT</b>	<b>267</b>	<b>274</b>	<b>256</b>	<b>260</b>	<b>262</b>	<b>284</b>	<b>271</b>	<b>224</b>	<b>256</b>	<b>226</b>	<b>270</b>	<b>269</b>	<b>287</b>	<b>262</b>
	<b>Total</b>	<b>1258</b>	<b>1238</b>	<b>1195</b>	<b>1102</b>	<b>1165</b>	<b>1429</b>	<b>1309</b>	<b>1172</b>	<b>1234</b>	<b>1215</b>	<b>1262</b>	<b>1233</b>	<b>1395</b>	<b>1173</b>

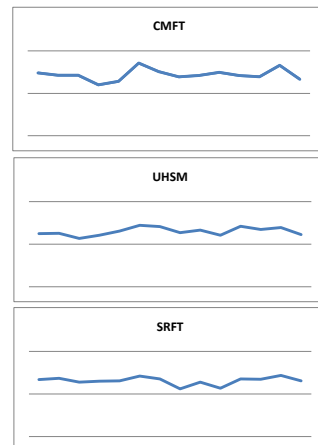

Daily A&E Breaches by Provider Site (4 Hour Target)

		25/02/2015	26/02/2015	27/02/2015	28/02/2015	01/03/2015	02/03/2015	03/03/2015	04/03/2015	05/03/2015	06/03/2015	07/03/2015	08/03/2015	09/03/2015	10/03/2015
rw3t1	CMFT Altrincham Gen	0	0	0	0	0	0	0	0	0	0	0	0	0	0
rw3rc	CMFT Children's	1	2	2	0	0	3	2	0	2	2	9	2	0	1
rw3dh	CMFT Dental	0	0	0	0	0	0	0	0	0	0	0	0	0	0
rw3re	CMFT Eye	0	0	0	0	0	0	0	0	0	0	0	0	0	0
rw3mr	CMFT MRI	10	19	9	23	10	19	22	10	7	27	24	21	40	33
rw3sm	CMFT St. Mary's	0	0	0	0	0	0	0	0	0	0	0	0	0	0
rw3tr	CMFT Trafford Gen	0	0	0	0	0	0	1	0	0	0	0	0	2	0
	<b>CMFT</b>	<b>11</b>	<b>21</b>	<b>11</b>	<b>23</b>	<b>10</b>	<b>22</b>	<b>24</b>	<b>11</b>	<b>9</b>	<b>29</b>	<b>33</b>	<b>23</b>	<b>42</b>	<b>34</b>
rm203	UHSM	37	22	16	8	40	36	15	11	25	15	11	23	34	16
	<b>UHSM</b>	<b>37</b>	<b>22</b>	<b>16</b>	<b>8</b>	<b>40</b>	<b>36</b>	<b>15</b>	<b>11</b>	<b>25</b>	<b>15</b>	<b>11</b>	<b>23</b>	<b>34</b>	<b>16</b>
rm301	SRFT	5	5	0	4	13	2	5	8	3	0	5	2	11	4
	<b>SRFT</b>	<b>5</b>	<b>5</b>	<b>0</b>	<b>4</b>	<b>13</b>	<b>2</b>	<b>5</b>	<b>8</b>	<b>3</b>	<b>0</b>	<b>5</b>	<b>2</b>	<b>11</b>	<b>4</b>
	<b>Total</b>	<b>53</b>	<b>48</b>	<b>27</b>	<b>35</b>	<b>63</b>	<b>60</b>	<b>44</b>	<b>30</b>	<b>37</b>	<b>44</b>	<b>49</b>	<b>48</b>	<b>87</b>	<b>54</b>

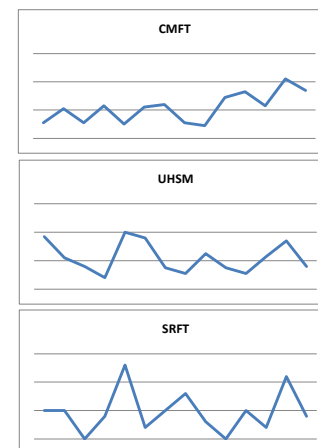

Daily A&E Performance by Provider Site (4 Hour Target)

		25/02/2015	26/02/2015	27/02/2015	28/02/2015	01/03/2015	02/03/2015	03/03/2015	04/03/2015	05/03/2015	06/03/2015	07/03/2015	08/03/2015	09/03/2015	10/03/2015
rw3t1	CMFT Altrincham Gen	100.0%	100.0%	100.0%	100.0%	100.0%	100.0%	100.0%	100.0%	100.0%	100.0%	100.0%	100.0%	100.0%	100.0%
rw3rc	CMFT Children's	99.3%	98.1%	98.3%	100.0%	100.0%	98.1%	98.4%	100.0%	98.5%	98.6%	93.0%	98.5%	100.0%	99.3%
rw3dh	CMFT Dental	100.0%	100.0%	100.0%			100.0%	100.0%	100.0%	100.0%	100.0%			100.0%	100.0%
rw3re	CMFT Eye	100.0%	100.0%	100.0%	100.0%	100.0%	100.0%	100.0%	100.0%	100.0%	100.0%	100.0%	100.0%	100.0%	100.0%
rw3mr	CMFT MRI	97.1%	95.0%	97.5%	92.5%	97.0%	95.3%	94.1%	97.0%	98.0%	92.4%	93.6%	94.3%	89.7%	88.7%
rw3sm	CMFT St. Mary's	100.0%	100.0%	100.0%	100.0%	100.0%	100.0%	100.0%	100.0%	100.0%	100.0%	100.0%	100.0%	100.0%	100.0%
rw3tr	CMFT Trafford Gen	100.0%	100.0%	100.0%	100.0%	100.0%	100.0%	100.0%	98.8%	100.0%	100.0%	100.0%	100.0%	97.9%	100.0%
	<b>CMFT</b>	<b>98.5%</b>	<b>97.1%</b>	<b>98.5%</b>	<b>96.2%</b>	<b>98.4%</b>	<b>97.4%</b>	<b>96.8%</b>	<b>98.4%</b>	<b>98.7%</b>	<b>96.1%</b>	<b>95.3%</b>	<b>96.7%</b>	<b>94.9%</b>	<b>94.9%</b>
rm203	UHSM	85.1%	91.2%	92.9%	96.7%	84.7%	87.5%	94.7%	95.7%	90.6%	93.8%	96.1%	91.4%	87.8%	93.5%
	<b>UHSM</b>	<b>85.1%</b>	<b>91.2%</b>	<b>92.9%</b>	<b>96.7%</b>	<b>84.7%</b>	<b>87.5%</b>	<b>94.7%</b>	<b>95.7%</b>	<b>90.6%</b>	<b>93.8%</b>	<b>96.1%</b>	<b>91.4%</b>	<b>87.8%</b>	<b>93.5%</b>
rm301	SRFT	98.1%	98.2%	100.0%	98.5%	95.0%	99.3%	98.2%	96.4%	98.8%	100.0%	98.1%	99.3%	96.2%	98.5%
	<b>SRFT</b>	<b>98.1%</b>	<b>98.2%</b>	<b>100.0%</b>	<b>98.5%</b>	<b>95.0%</b>	<b>99.3%</b>	<b>98.2%</b>	<b>96.4%</b>	<b>98.8%</b>	<b>100.0%</b>	<b>98.1%</b>	<b>99.3%</b>	<b>96.2%</b>	<b>98.5%</b>
	<b>Total</b>	<b>95.8%</b>	<b>96.1%</b>	<b>97.7%</b>	<b>96.8%</b>	<b>94.6%</b>	<b>95.8%</b>	<b>96.6%</b>	<b>97.4%</b>	<b>97.0%</b>	<b>96.4%</b>	<b>96.1%</b>	<b>96.1%</b>	<b>93.8%</b>	<b>95.4%</b>

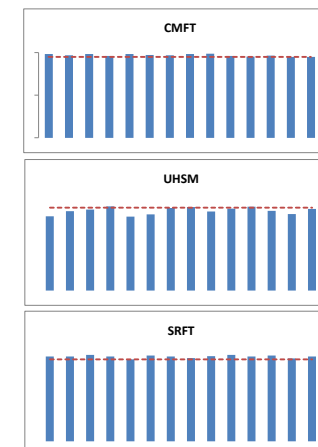

Activity represents all A&E attendances (patients of any CCG) at each Provider  
National operational standard: 95% of patients seen and discharged within 4 hours of attendance.

## A&E Attendances - Trafford CCG Activity as a % of Total Activity

From: 28/11/2013 To: 10/03/2015

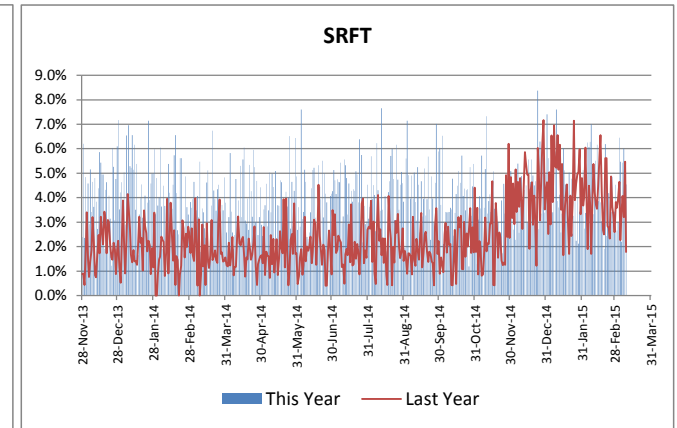
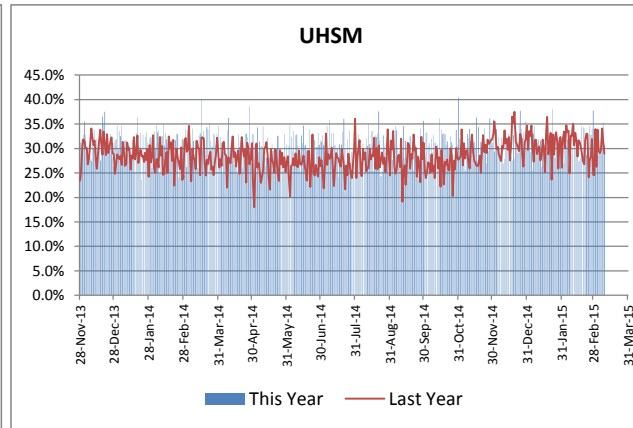
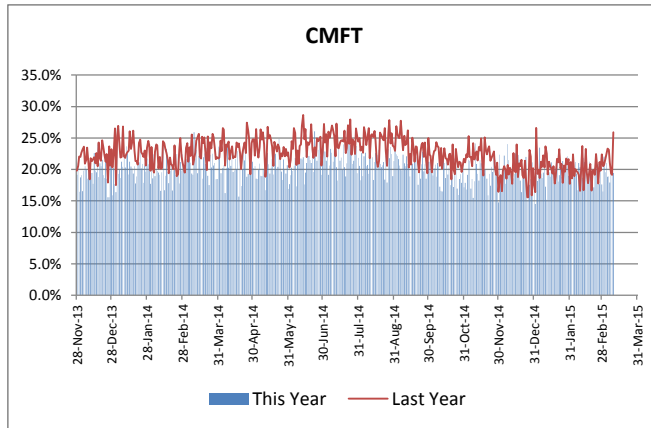

## Urgent Care Admissions - Trafford CCG Activity as a % of Total Activity

From: 28/11/2013 To: 10/03/2015

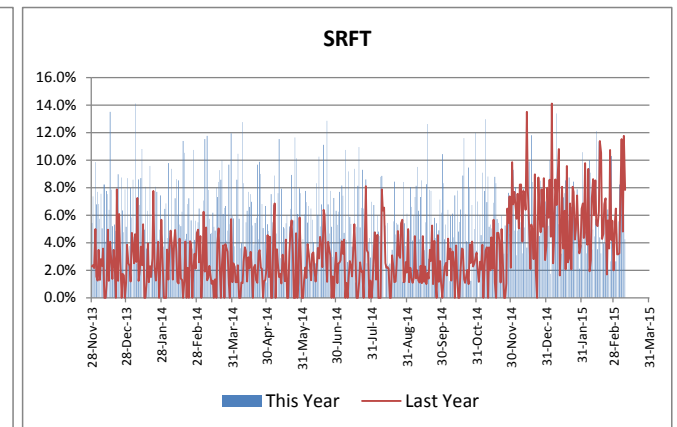
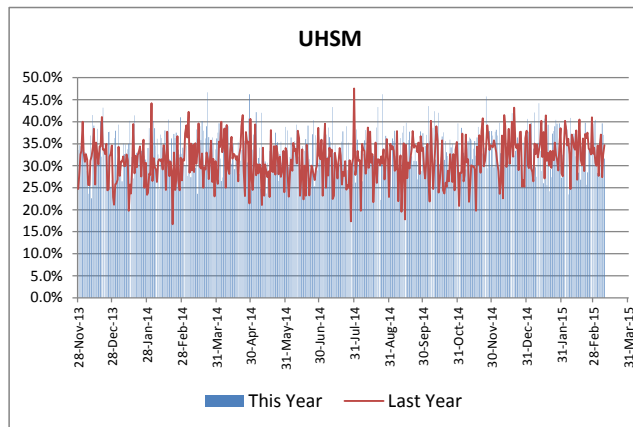
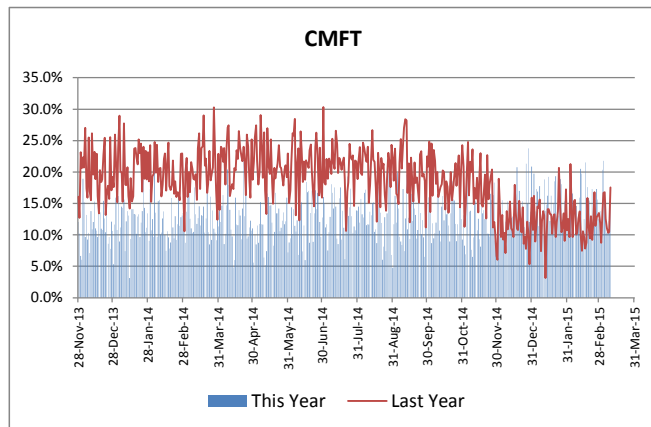

Daily A&E Attendances Trafford CCG Patients (SPC)

From: 01/04/2013 To: 27/11/2013

From: 28/11/2013 To: 10/03/2015

CMFT

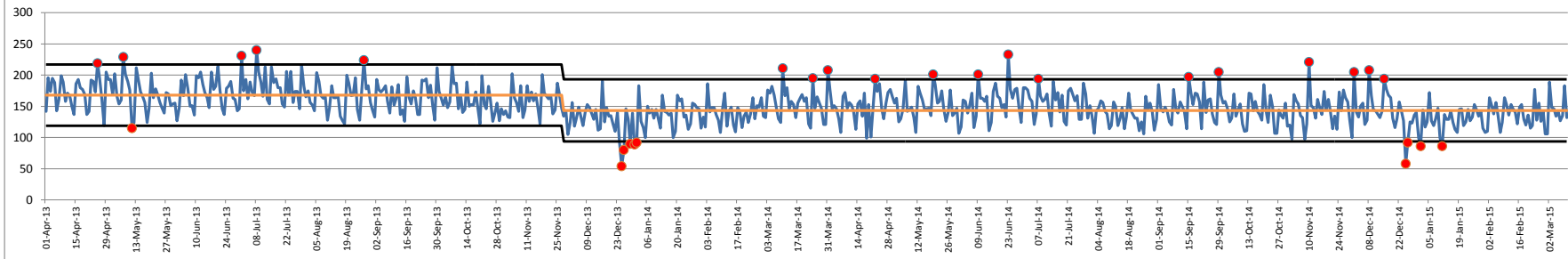

UHSM

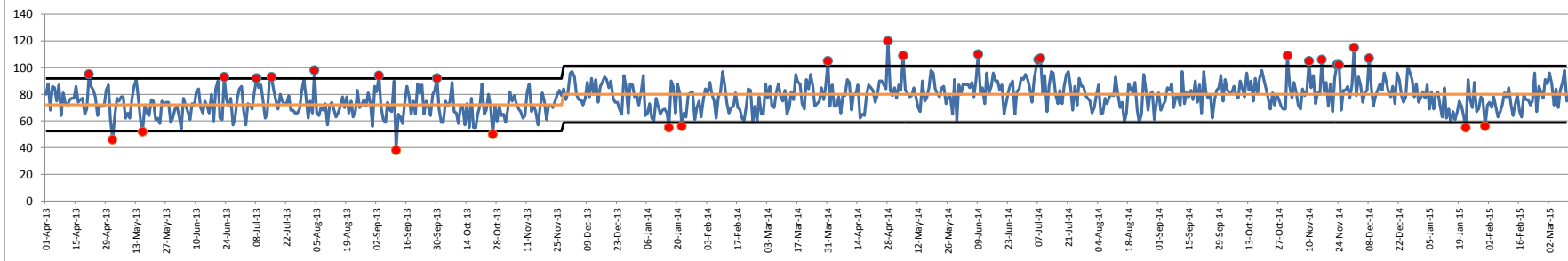

SRFT

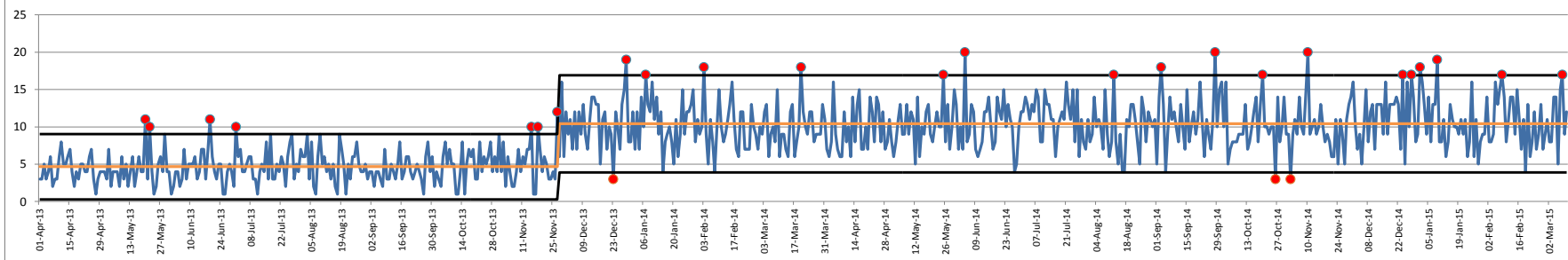

SPC Key

- Black Line Upper & Lower Limits (values within these lines show common cause variation)
  - Orange Line Mean or Average of all data values
  - Blue Line Activity (actual daily values)
  - Red Dot Outside Control Limits (indicates special cause variation)
- Note: Seven consecutive points above or below the Mean also indicate special cause variation



Daily Urgent Care Admissions Trafford CCG Patients (SPC)

From: 01/04/2013 To: 27/11/2013

From: 28/11/2013 To: 10/03/2015

CMFT

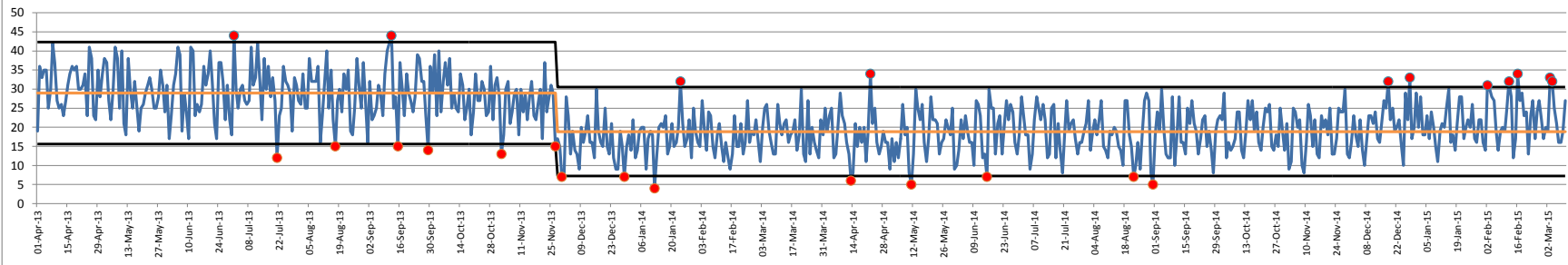

UHSM

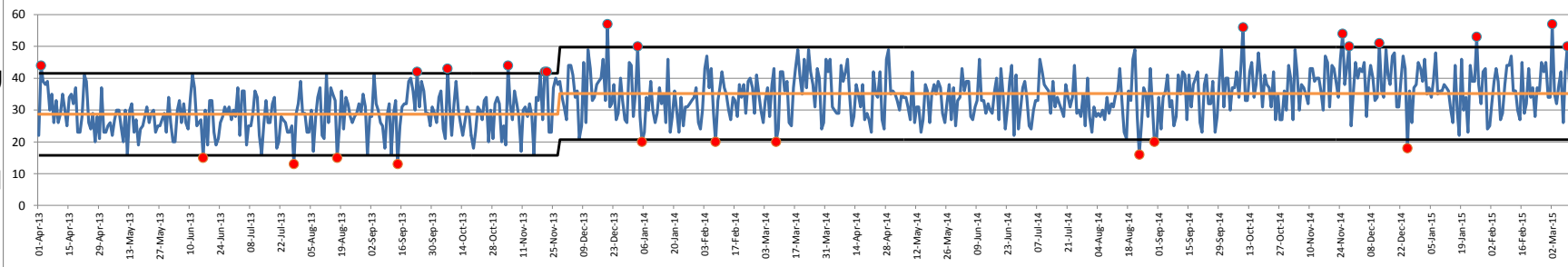

SRFT

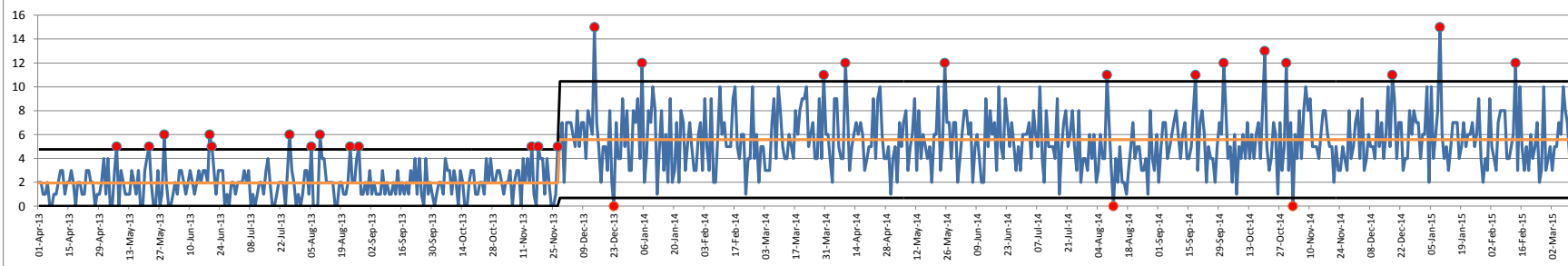

SPC Key

- Black Line Upper & Lower Limits (values within these lines show common cause variation)
  - Orange Line Mean or Average of all data values
  - Blue Line Activity (actual daily values)
  - Red Dot Outside Control Limits (indicates special cause variation)
- Note: Seven consecutive points above or below the Mean also indicate special cause variation

**A&E Attendances (Current v Previous Year Rolling 12 months) Trafford CCG Patients**

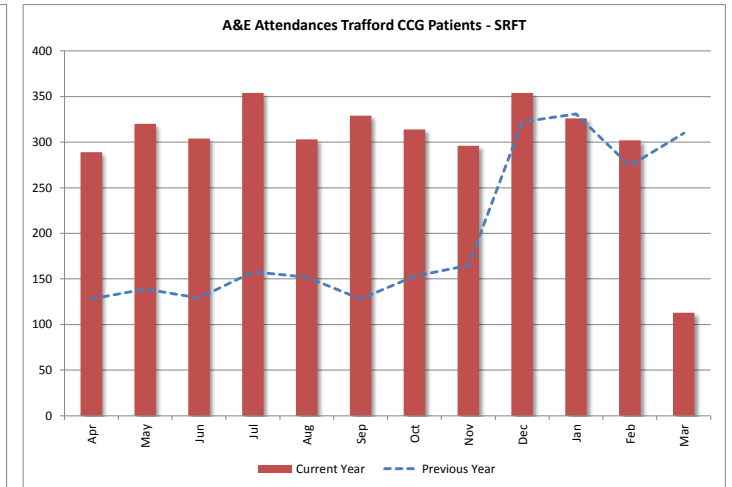
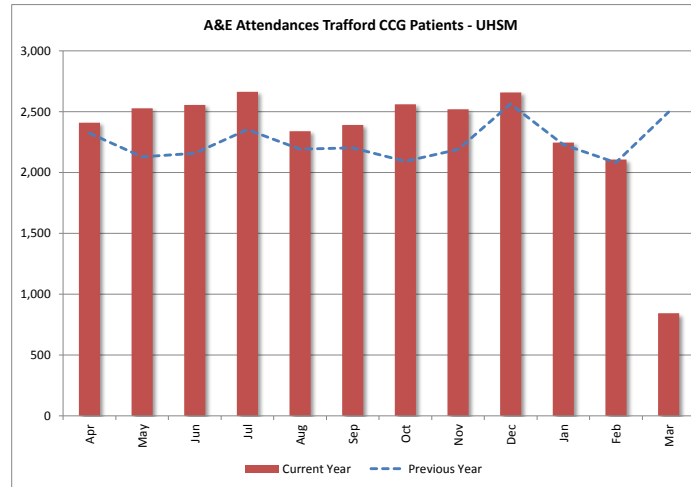
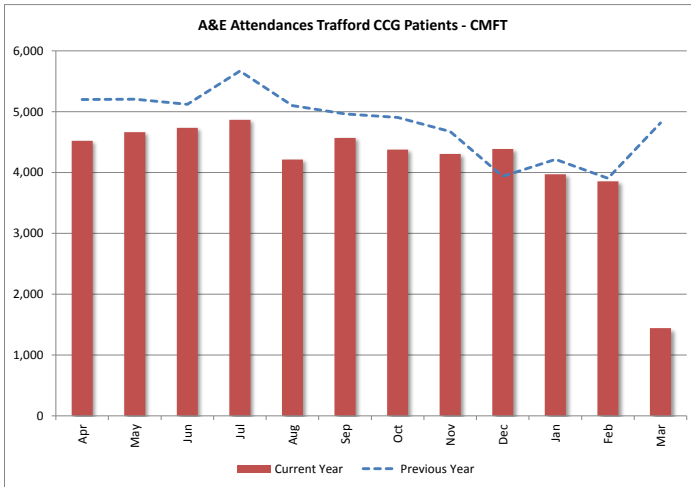

Comparison of A&E Attendances Current and Previous Year for Trafford CCG patients at each Provider

(Note: Current month is not yet completed. Data available up to 10/03/2015)

**UC Admissions (Current v Previous Year Rolling 12 months) Trafford CCG Patients**

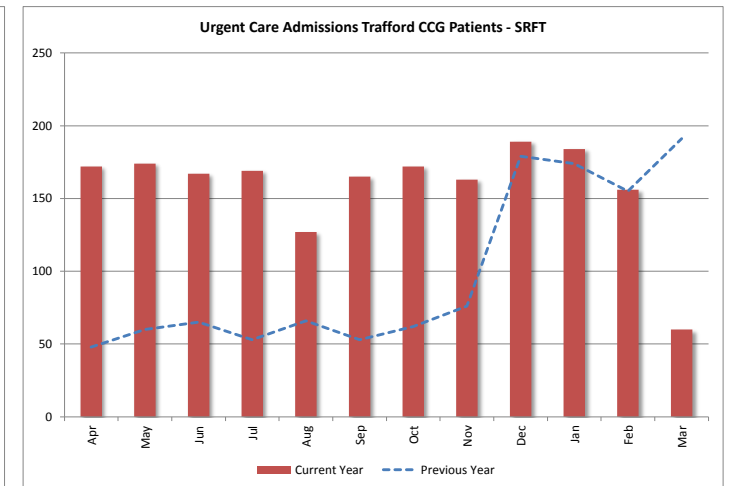
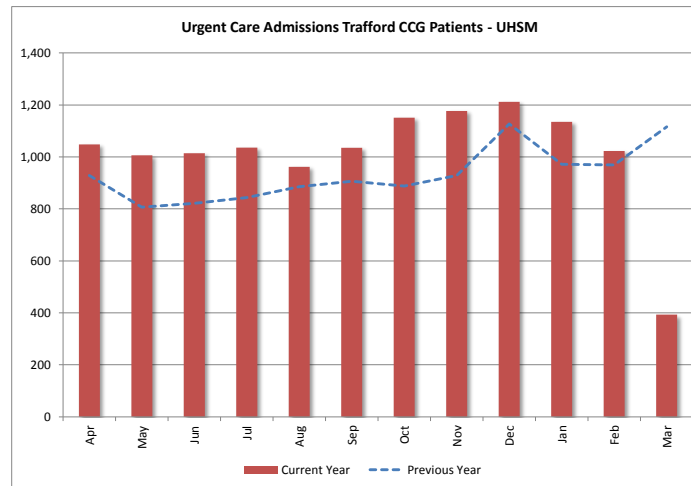
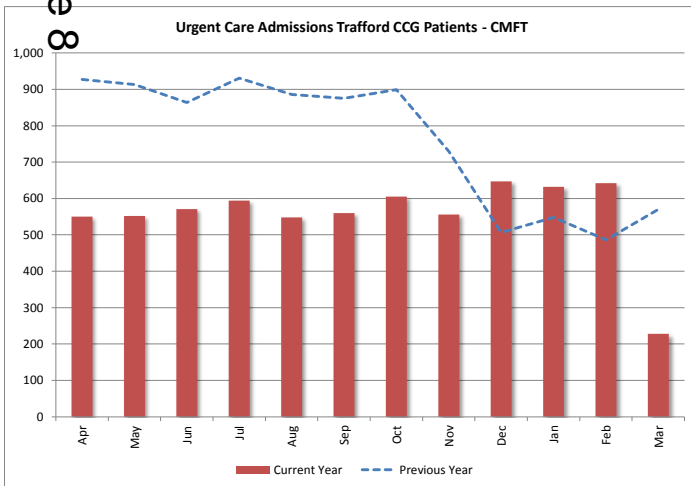

Comparison of Urgent Care Admissions Current and Previous Year for Trafford CCG patients at each Provider

(Note: Current month is not yet completed. Data available up to 10/03/2015)

## Monitoring Dashboard 2013/14 - 2014/15

### A&E Attendances - Trafford CCG - Comparison Against Planned Activity

#### CMFT

Time and Arrival Mode	Plan	Since 28/11 to 10/03									
		Before NHD	Expected Plan Activity	Year 1 after NHD				Year 2 after NHD			
				Actual	Var. from Expected Activity	% Var. from Expected Activity	Actual	Var. from Expected Activity	% Var. from Expected Activity		
00:00 to 07:59 Brought in by Ambulance	-5.9	566	-36	272	308	-	268	304	-		
00:00 to 07:59 Other	-7.1	746	22	322	300	1377%	285	263	1207%		
08:00 to 23:59 Brought in by Ambulance	-4.6	2025	1556	1258	-298	-19%	1077	-479	-31%		
08:00 to 23:59 Other	-5	13117	12607	12163	-444	-4%	12412	-195	-2%		
<b>Total</b>	<b>-22.6</b>	<b>16454</b>	<b>14149</b>	<b>14015</b>	<b>-134</b>	<b>-1%</b>	<b>14042</b>	<b>-107</b>	<b>-1%</b>		

Last 2 Weeks		
Before NHD	Expected Plan Activity	Current Year
66	8	35
88	12	30
250	186	145
1969	1899	1760
<b>2373</b>	<b>2104</b>	<b>1970</b>

From: 25/02/2015 To: 10/03/2015												
Expected Plan Activity												
25/02/2015	0	0	0	0	0	1	0	0	2	1	0	3
26/02/2015	0	0	2	0	0	0	0	0	0	0	4	6
27/02/2015	8	16	14	9	5	18	16	8	11	15	16	20
28/02/2015	166	155	128	128	133	94	122	180	143	153	134	162
01/03/2015	174	171	144	137	138	112	140	188	154	171	152	182
02/03/2015												
03/03/2015												
04/03/2015												
05/03/2015												
06/03/2015												
07/03/2015												
08/03/2015												
09/03/2015												
10/03/2015												

From: 25/02/2015 To: 10/03/2015														
Actual Activity														
25/02/2015	2	2	1	4	1	1	1	3	4	4	2	6	2	2
26/02/2015	5	1	4	1	5	2	2	0	1	1	1	4	2	1
27/02/2015	7	17	9	8	14	9	11	9	10	11	10	10	12	8
28/02/2015	141	106	128	93	86	177	134	134	119	125	114	115	167	121
01/03/2015	155	126	142	106	106	189	148	146	134	141	127	135	183	132

#### UHSM

Time and Arrival Mode	Plan	Since 28/11 to 10/03									
		Before NHD	Expected Plan Activity	Year 1 after NHD				Year 2 after NHD			
				Actual	Var. from Expected Activity	% Var. from Expected Activity	Actual	Var. from Expected Activity	% Var. from Expected Activity		
00:00 to 07:59 Brought in by Ambulance	3.2	483	809	701	-108	-13%	665	-144	-18%		
00:00 to 07:59 Other	4.5	557	1016	572	-444	-44%	625	-391	-38%		
08:00 to 23:59 Brought in by Ambulance	2.5	1647	1902	2000	98	5%	2329	427	22%		
08:00 to 23:59 Other	3.2	4818	5144	4624	-520	-10%	4486	-658	-13%		
<b>Total</b>	<b>13.4</b>	<b>7505</b>	<b>8872</b>	<b>7897</b>	<b>-975</b>	<b>-11%</b>	<b>8105</b>	<b>-767</b>	<b>-9%</b>		

Last 2 Weeks		
Before NHD	Expected Plan Activity	Current Year
59	104	87
76	139	83
234	269	307
730	775	702
<b>1099</b>	<b>1287</b>	<b>1179</b>

From: 25/02/2015 To: 10/03/2015														
Expected Plan Activity														
25/02/2015	8	5	4	9	7	6	10	4	10	11	5	8	7	7
26/02/2015	13	11	10	11	6	9	11	9	10	10	10	12	12	12
27/02/2015	13	21	11	22	30	23	23	28	23	18	15	12	23	14
28/02/2015	54	56	51	46	55	64	56	66	68	55	46	59	47	49
01/03/2015	87	92	75	87	97	101	99	106	110	93	75	90	88	81

From: 25/02/2015 To: 10/03/2015														
Actual Activity														
25/02/2015	8	4	6	5	6	8	3	1	9	7	8	13	4	5
26/02/2015	10	4	8	6	8	9	3	6	3	4	5	8	5	4
27/02/2015	19	24	19	32	25	21	26	23	17	25	16	22	19	19
28/02/2015	49	50	44	48	49	58	56	42	55	34	54	46	70	47
01/03/2015	86	82	77	91	88	96	88	72	84	70	83	89	98	75

#### SRFT

Time and Arrival Mode	Plan	Since 28/11 to 10/03									
		Before NHD	Expected Plan Activity	Year 1 after NHD				Year 2 after NHD			
				Actual	Var. from Expected Activity	% Var. from Expected Activity	Actual	Var. from Expected Activity	% Var. from Expected Activity		
00:00 to 07:59 Brought in by Ambulance	2.7	43	318	176	-142	-45%	147	-171	-54%		
00:00 to 07:59 Other	2.6	24	289	90	-199	-69%	105	-184	-64%		
08:00 to 23:59 Brought in by Ambulance	2.1	142	356	445	89	25%	541	185	52%		
08:00 to 23:59 Other	1.8	254	438	342	-96	-22%	340	-98	-22%		
<b>Total</b>	<b>9.2</b>	<b>463</b>	<b>1401</b>	<b>1053</b>	<b>-348</b>	<b>-25%</b>	<b>1133</b>	<b>-268</b>	<b>-19%</b>		

Last 2 Weeks		
Before NHD	Expected Plan Activity	Current Year
8	46	18
6	42	10
18	47	79
37	62	44
<b>69</b>	<b>198</b>	<b>151</b>

From: 25/02/2015 To: 10/03/2015														
Expected Plan Activity														
25/02/2015	4	3	4	3	4	4	3	3	5	3	3	3	4	4
26/02/2015	3	3	4	4	4	3	4	3	3	4	4	3	3	3
27/02/2015	3	3	2	5	3	5	2	2	7	3	2	5	2	2
28/02/2015	7	6	7	4	3	4	4	6	6	4	2	7	2	3
01/03/2015	16	14	16	15	13	15	13	13	18	15	10	17	9	11

From: 25/02/2015 To: 10/03/2015														
Actual Activity														
25/02/2015	0	2	1	1	3	2	0	2	2	0	1	1	1	2
26/02/2015	1	1	0	1	0	2	1	0	1	0	2	1	0	0
27/02/2015	5	5	5	4	3	1	2	10	7	4	9	12	4	8
28/02/2015	3	5	1	3	5	3	5	2	4	1	3	3	4	2
01/03/2015	9	13	7	9	11	8	8	14	14	5	15	17	9	12

Plan = The additional number of patients forecast to attend A&E on a daily basis after NHD changes take place (28/11/2013)  
 Expected activity = An estimate of expected activity + additional planned activity  
 Actual activity = Actual numbers attending A&E  
 Note: Actual activity since 28/11 to date will be compared against Expected Plan Activity using the same months equivalent before NHD took place.

## Monitoring Dashboard 2013/14 - 2014/15

### Urgent Care Admissions - Trafford CCG - Comparison Against Planned Activity

CMFT	Plan	Since 28/11 to 10/03								
		Before NHDT	Expected Plan Activity	Year 1 after NHDT			Year 2 after NHDT			
Time of Admission	Extra Per Day After NHDT			Actual	Var. from Expected Activity	% Var. from Expected Activity	Actual	Var. from Expected Activity	% Var. from Expected Activity	
Admissions 00:00 to 07:59	-3.4	518	171	285	114	66%	359	188	110%	
Admissions 08:00 to 23:59	-4	2359	1951	1480	-471	-24%	1845	-106	-5%	
<b>Total</b>	<b>-7.4</b>	<b>2877</b>	<b>2122</b>	<b>1765</b>	<b>-357</b>	<b>-17%</b>	<b>2204</b>	<b>82</b>	<b>4%</b>	

4.3 Direct Transfers

UHSM	Plan	Since 28/11 to 10/03								
		Before NHDT	Expected Plan Activity	Year 1 after NHDT			Year 2 after NHDT			
Time of Admission	Extra Per Day After NHDT			Actual	Var. from Expected Activity	% Var. from Expected Activity	Actual	Var. from Expected Activity	% Var. from Expected Activity	
Admissions 00:00 to 07:59	2	680	884	828	-56	-6%	794	-90	-10%	
Admissions 08:00 to 23:59	2.2	2218	2442	2665	223	9%	3080	638	26%	
<b>Total</b>	<b>4.2</b>	<b>2898</b>	<b>3326</b>	<b>3493</b>	<b>167</b>	<b>5%</b>	<b>3874</b>	<b>548</b>	<b>16%</b>	

SRFT	Plan	Since 28/11 to 10/03								
		Before NHDT	Expected Plan Activity	Year 1 after NHDT			Year 2 after NHDT			
Time of Admission	Extra Per Day After NHDT			Actual	Var. from Expected Activity	% Var. from Expected Activity	Actual	Var. from Expected Activity	% Var. from Expected Activity	
Admissions 00:00 to 07:59	1.4	52	195	148	-47	-24%	143	-52	-27%	
Admissions 08:00 to 23:59	1.8	158	342	431	89	26%	463	121	36%	
<b>Total</b>	<b>3.2</b>	<b>210</b>	<b>536</b>	<b>579</b>	<b>43</b>	<b>8%</b>	<b>606</b>	<b>70</b>	<b>13%</b>	

<b>Grand Total</b>	<b>-4.3</b>	<b>5985</b>	<b>5985</b>	<b>5837</b>	<b>-148</b>	<b>-2%</b>	<b>6684</b>	<b>699</b>	<b>12%</b>	
--------------------	-------------	-------------	-------------	-------------	-------------	------------	-------------	------------	------------	--

Plan = The additional number of patients forecast to attend A&E on a daily basis after NHDT changes take place (28/11/2013)  
 Expected activity = An estimate of expected activity + additional planned activity  
 Actual activity = Actual numbers attending A&E  
 Note: Actual activity since 28/11 to date will be compared against Expected Plan Activity using the same months equivalent before NHDT took place.

Last 2 Weeks	From: 25/02/2015 To: 10/03/2015																
	Before NHDT	Expected Plan Activity	Current Year	Expected Plan Activity													
	75	32	49	25/02/2015	26/02/2015	27/02/2015	28/02/2015	01/03/2015	02/03/2015	03/03/2015	04/03/2015	05/03/2015	06/03/2015	07/03/2015	08/03/2015	09/03/2015	10/03/2015
	320	264	269	0	3	4	2	3	0	8	0	4	3	4	0	4	1
	395	296	318	15	28	25	15	7	20	19	15	23	19	19	28	14	17

Last 2 Weeks	From: 25/02/2015 To: 10/03/2015																
	Before NHDT	Expected Plan Activity	Current Year	Expected Plan Activity													
	108	136	113	25/02/2015	26/02/2015	27/02/2015	28/02/2015	01/03/2015	02/03/2015	03/03/2015	04/03/2015	05/03/2015	06/03/2015	07/03/2015	08/03/2015	09/03/2015	10/03/2015
	321	352	446	8	6	14	8	10	12	15	9	8	13	7	7	8	11
	429	488	559	22	20	19	24	22	21	20	35	35	32	30	31	20	18

Last 2 Weeks	From: 25/02/2015 To: 10/03/2015																
	Before NHDT	Expected Plan Activity	Current Year	Expected Plan Activity													
	12	32	19	25/02/2015	26/02/2015	27/02/2015	28/02/2015	01/03/2015	02/03/2015	03/03/2015	04/03/2015	05/03/2015	06/03/2015	07/03/2015	08/03/2015	09/03/2015	10/03/2015
	25	50	61	1	1	2	3	2	2	3	1	1	4	2	1	2	1
	37	82	80	4	5	3	5	5	3	3	2	4	4	3	7	2	3

	861	861	957	50	63	67	57	49	58	68	62	75	75	65	74	50	51
--	-----	-----	-----	----	----	----	----	----	----	----	----	----	----	----	----	----	----

From: 25/02/2015 To: 10/03/2015													
Actual Activity													
25/02/2015	26/02/2015	27/02/2015	28/02/2015	01/03/2015	02/03/2015	03/03/2015	04/03/2015	05/03/2015	06/03/2015	07/03/2015	08/03/2015	09/03/2015	10/03/2015
1	4	2	5	1	1	8	5	6	4	3	2	2	5
23	23	20	12	19	18	25	27	19	17	13	14	17	22
24	27	22	17	20	19	33	32	25	21	16	16	19	27

From: 25/02/2015 To: 10/03/2015													
Actual Activity													
25/02/2015	26/02/2015	27/02/2015	28/02/2015	01/03/2015	02/03/2015	03/03/2015	04/03/2015	05/03/2015	06/03/2015	07/03/2015	08/03/2015	09/03/2015	10/03/2015
8	9	9	5	11	8	5	6	7	7	9	14	9	6
37	33	36	29	23	49	30	26	31	35	17	28	41	31
45	42	45	34	34	57	35	32	38	42	26	42	50	37

From: 25/02/2015 To: 10/03/2015													
Actual Activity													
25/02/2015	26/02/2015	27/02/2015	28/02/2015	01/03/2015	02/03/2015	03/03/2015	04/03/2015	05/03/2015	06/03/2015	07/03/2015	08/03/2015	09/03/2015	10/03/2015
1	2	1	2	2	1	1	0	2	1	2	2	1	1
2	8	2	2	3	2	4	5	5	5	8	6	6	3
3	10	3	4	5	3	5	5	7	6	10	8	7	4

	72	79	70	55	59	79	73	69	70	69	52	66	76	68
--	----	----	----	----	----	----	----	----	----	----	----	----	----	----

# Monitoring Dashboard 2013/14 - 2014/15

## A&E Attendances - by Triage Category

From: 04/11/2013 To: 10/03/2015

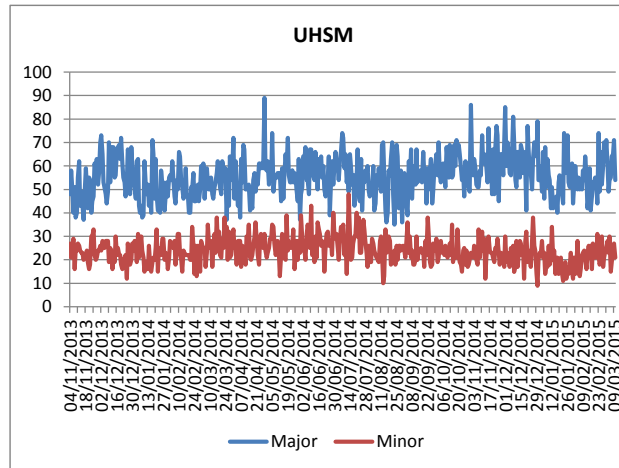
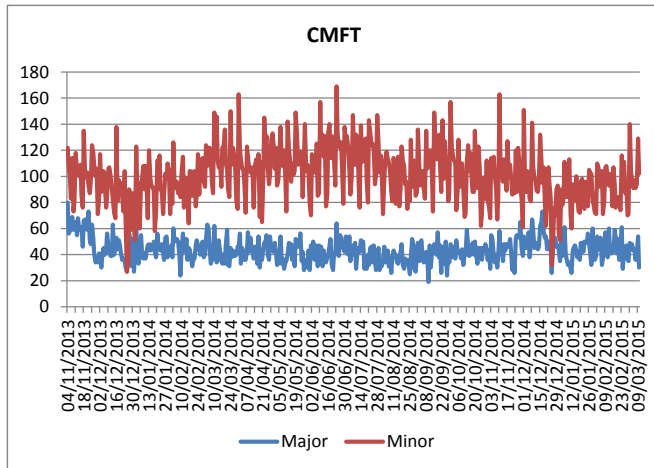

(UHSM's Triage Mapping to be clarified by Ops Group)

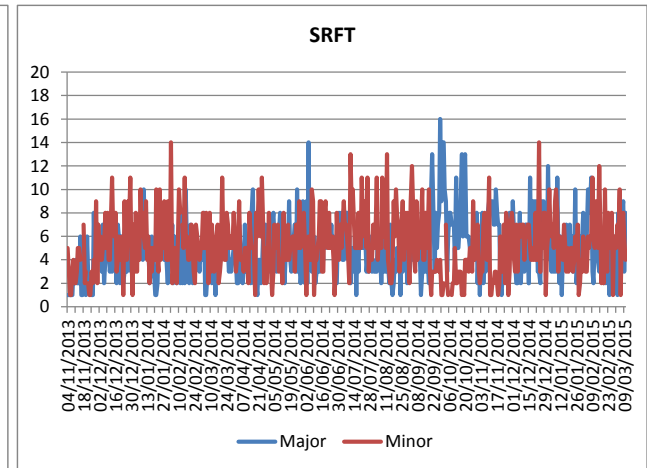

## A&E Attendances - by Age Group

From: 04/11/2013 To: 10/03/2015

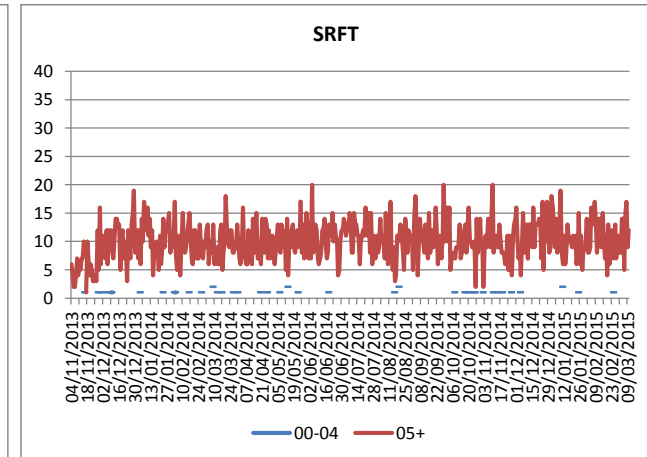
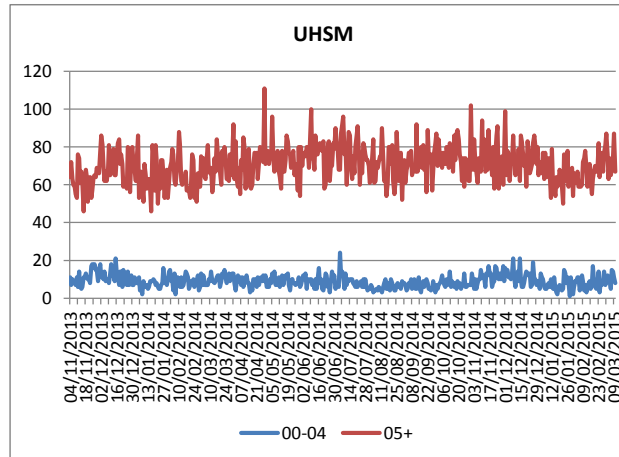
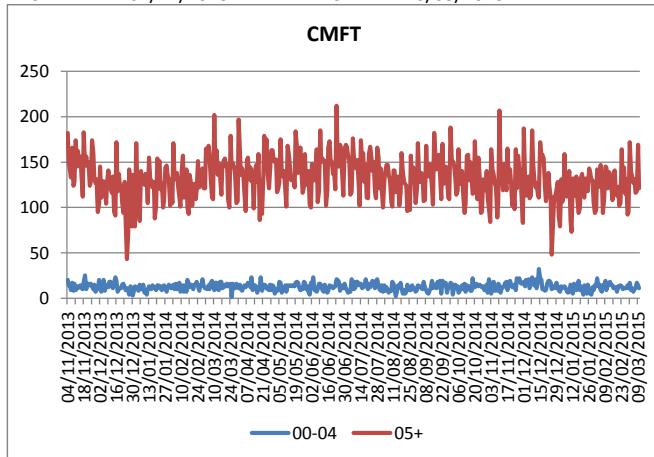

(Note: Trafford CCG registered patient at each Provider)

## Urgent Care Admissions - by Age Group

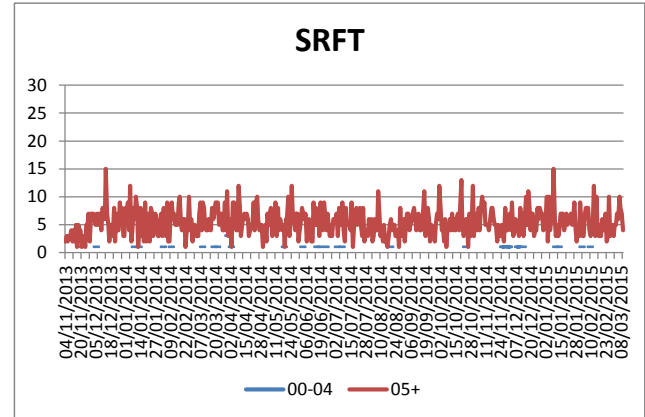
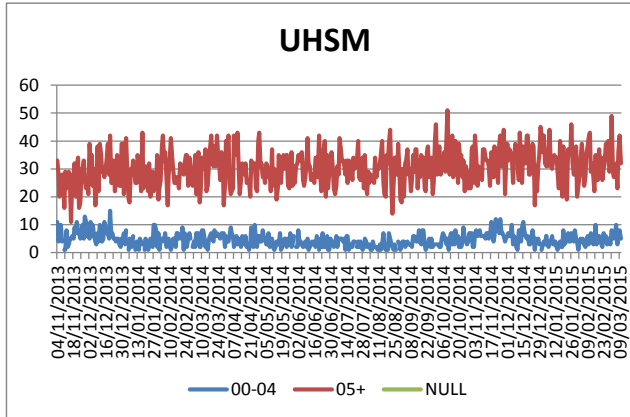
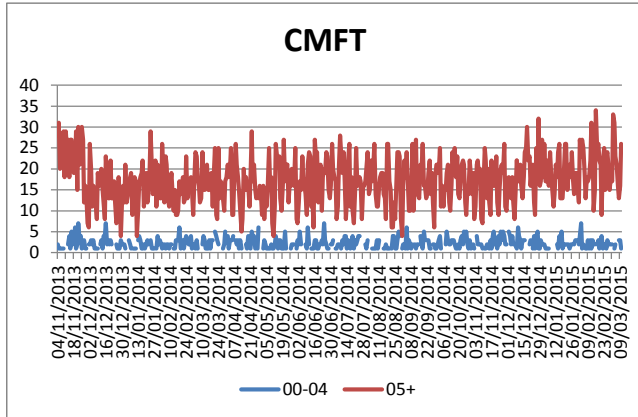

(Note: Trafford CCG registered patient at each Provider)

## Trafford Walk-in Centre Daily Activity (SPC Charts) (Rolling 12 months)

Data available up to: 08/03/2015

### Non-registered

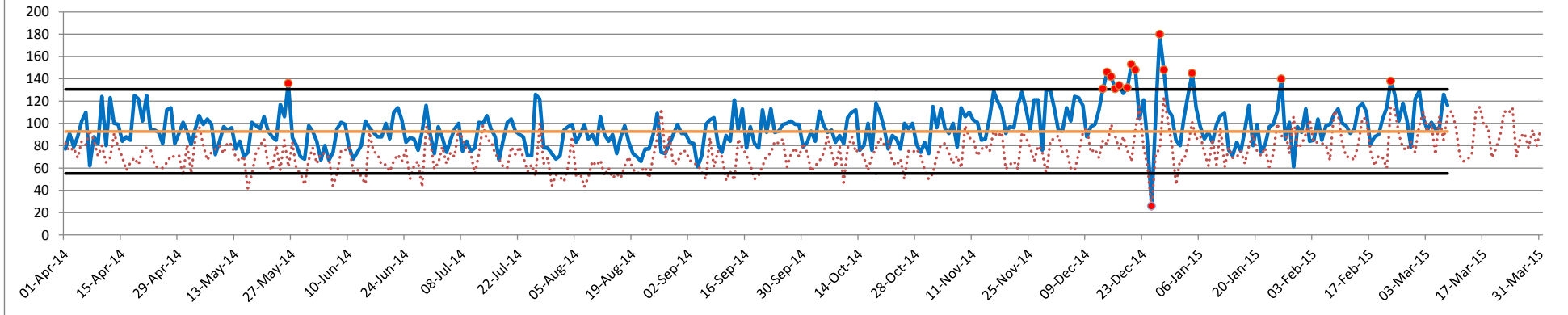

### Registered

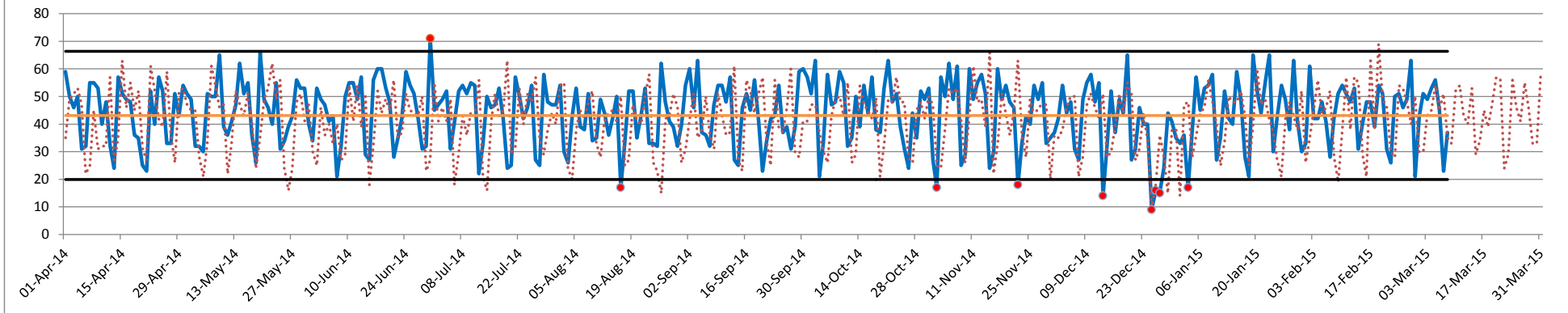

**SPC Key**

- Blue Line      Current Year's Activity (actual daily values)
- ⋯ Red Dotted Line      Previous Year's Activity (actual daily values)
- Orange Line      Mean or Average of data range
- Black Line      Upper & Lower Control Limits (values within these lines show common cause variation)
- Red Dot      Outside Control Limits (indicates special cause variation)

(Note: Seven consecutive points above or below the Mean also indicate special cause variation)

### Trafford Walk-in Centre Activity by Month (Rolling 12 months)

Non-registered		
Month	Previous Year	Current Year
Apr	2171	2898
May	2190	2854
Jun	2006	2671
Jul	2200	2729
Aug	1963	2673
Sep	2045	2766
Oct	2178	2827
Nov	2269	3174
Dec	2458	3594
Jan	2437	2977
Feb	2353	2880
Mar (08/03)	773	862

Registered		
Month	Previous Year	Current Year
Apr	1279	1314
May	1294	1408
Jun	1196	1364
Jul	1276	1374
Aug	1220	1269
Sep	1248	1340
Oct	1303	1420
Nov	1274	1321
Dec	1158	1210
Jan	1277	1373
Feb	1213	1242
Mar (08/03)	333	357

Total			Var +/-	
Month	Previous Year	Current Year	Activity	%
Apr	3450	4212	762	22.1%
May	3484	4262	778	22.3%
Jun	3202	4035	833	26.0%
Jul	3476	4103	627	18.0%
Aug	3183	3942	759	23.8%
Sep	3293	4106	813	24.7%
Oct	3481	4247	766	22.0%
Nov	3543	4495	952	26.9%
Dec	3616	4804	1188	32.9%
Jan	3714	4350	636	17.1%
Feb	3566	4122	556	15.6%
Mar (08/03)	1106	1219	113	10.2%

(Note: Data available up to 08/03/2015)

Page 14

Non-registered

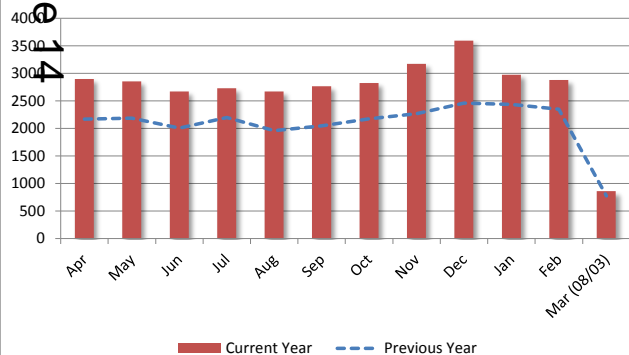

Registered

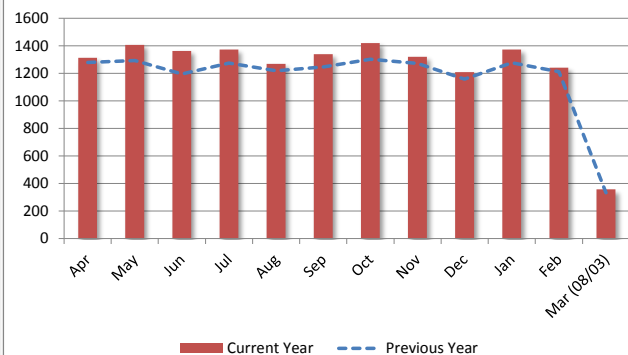

Total

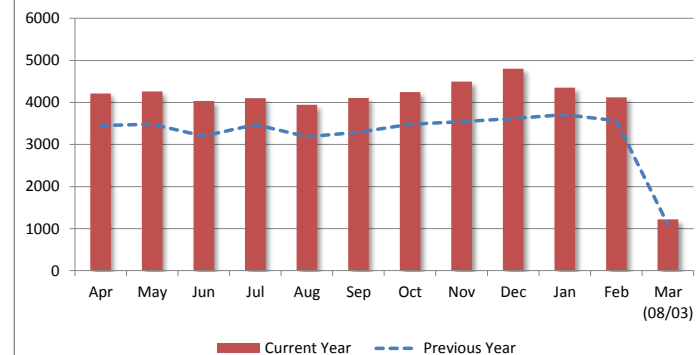



A&E Attendances by CCGs (Top 10) (Rolling 12 months)

CMFT

CCG Name	CCG Code	Apr-14	May-14	Jun-14	Jul-14	Aug-14	Sep-14	Oct-14	Nov-14	Dec-14	Jan-15	Feb-15	Mar-15	Grand Total
NHS Central Manchester CCG	00W	8,711	9,152	8,654	8,206	7,629	8,462	9,235	9,191	9,127	8,131	7,947	2,988	97,433
NHS Trafford CCG	02A	4,521	4,663	4,735	4,867	4,215	4,570	4,377	4,305	4,388	3,972	3,856	1,441	49,910
NHS North Manchester CCG	01M	2,056	2,186	2,085	2,242	1,914	2,104	2,134	2,066	2,181	2,011	1,869	691	23,539
NHS South Manchester CCG	01N	1,901	2,100	1,929	1,828	1,723	1,960	2,169	2,077	1,900	1,869	1,864	649	21,969
NHS Salford CCG	01G	860	987	903	1,025	870	911	875	932	865	882	777	306	10,193
NHS Tameside and Glossop CCG	01Y	677	787	728	817	730	692	670	713	728	654	638	225	8,059
NHS Stockport CCG	01W	632	705	683	722	621	596	604	628	611	598	568	227	7,195
NHS Bury CCG	00V	299	299	294	268	274	222	264	257	281	254	230	87	3,029
NHS Oldham CCG	00Y	273	285	250	268	270	249	278	264	227	255	235	102	2,956
NHS Heywood, Middleton & Rochdale	01D	200	213	204	216	196	175	182	184	199	175	158	57	2,159
All Other CCGs		1,603	1,633	1,568	1,512	1,498	1,650	1,753	1,570	1,526	1,434	1,443	549	17,739
<b>Grand Total</b>		<b>21,733</b>	<b>23,010</b>	<b>22,033</b>	<b>21,971</b>	<b>19,940</b>	<b>21,591</b>	<b>22,541</b>	<b>22,187</b>	<b>22,033</b>	<b>20,235</b>	<b>19,585</b>	<b>7,322</b>	<b>244,181</b>

UHSM

CCG Name	CCG Code	Apr-14	May-14	Jun-14	Jul-14	Aug-14	Sep-14	Oct-14	Nov-14	Dec-14	Jan-15	Feb-15	Mar-15	Grand Total
NHS South Manchester CCG	01N	3,340	3,543	3,537	3,582	3,180	3,322	3,400	3,358	3,476	3,116	2,804	1,088	37,746
NHS Trafford CCG	02A	2,410	2,528	2,556	2,664	2,340	2,391	2,561	2,520	2,658	2,247	2,107	843	27,825
NHS Stockport CCG	01W	859	879	901	943	773	854	814	922	852	791	733	281	9,602
NHS Eastern Cheshire CCG	01C	385	354	383	390	368	363	384	342	347	316	328	121	4,081
NHS Central Manchester CCG	00W	344	365	347	355	292	325	320	374	336	317	230	104	3,709
NHS Tameside and Glossop CCG	01Y	65	86	64	75	78	65	71	66	86	68	61	23	808
NHS North Manchester CCG	01M	60	63	56	52	77	53	67	60	63	62	54	21	688
NHS Salford CCG	01G	48	82	66	73	58	44	55	73	59	52	51	18	679
NHS Warrington CCG	02E	31	43	54	51	33	51	40	40	37	32	43	14	469
(Overseas Visitor Patients)	X98	40	35	35	44	55	30	24	22	23	39	27	8	382
All Other CCGs		445	491	464	521	518	471	455	417	487	390	391	145	5,195
<b>Grand Total</b>		<b>8,027</b>	<b>8,469</b>	<b>8,463</b>	<b>8,750</b>	<b>7,772</b>	<b>7,969</b>	<b>8,191</b>	<b>8,194</b>	<b>8,424</b>	<b>7,430</b>	<b>6,829</b>	<b>2,666</b>	<b>91,184</b>

SRFT

CCG Name	CCG Code	Apr-14	May-14	Jun-14	Jul-14	Aug-14	Sep-14	Oct-14	Nov-14	Dec-14	Jan-15	Feb-15	Mar-15	Grand Total
NHS Salford CCG	01G	5,669	6,537	6,267	6,530	5,680	5,941	6,122	6,111	6,315	5,667	5,437	1,949	68,225
NHS Trafford CCG	02A	289	320	304	354	303	329	314	296	354	326	302	113	3,604
NHS Wigan Borough CCG	02H	216	266	269	266	242	280	234	238	253	243	213	73	2,793
NHS Bury CCG	00V	164	198	196	205	169	204	208	196	184	196	161	57	2,138
NHS North Manchester CCG	01M	128	138	139	164	150	164	172	151	147	116	141	39	1,649
NHS Bolton CCG	00T	107	143	130	136	116	117	116	128	119	123	119	35	1,389
-	(blank)	597	7	4	4	2	1		42	117	223	74	98	1,169
NHS Central Manchester CCG	00W	72	90	84	97	79	100	105	84	84	91	93	35	1,014
NHS Tameside and Glossop CCG	01Y	50	83	59	59	58	73	73	57	67	45	55	18	697
NHS Stockport CCG	01W	48	68	51	68	60	56	63	69	57	63	54	28	685
All Other CCGs		407	456	435	477	489	510	485	488	467	395	421	165	5,195
<b>Grand Total</b>		<b>7,747</b>	<b>8,306</b>	<b>7,938</b>	<b>8,360</b>	<b>7,348</b>	<b>7,775</b>	<b>7,892</b>	<b>7,860</b>	<b>8,164</b>	<b>7,488</b>	<b>7,070</b>	<b>2,610</b>	<b>88,558</b>

A&E Attendances by CCGs (Top 10) (Rolling 12 months)

CMFT

CCG Name	CCG Code	Apr-14	May-14	Jun-14	Jul-14	Aug-14	Sep-14	Oct-14	Nov-14	Dec-14	Jan-15	Feb-15	Mar-15	Grand Total
NHS Central Manchester CCG	00W	40.1%	39.8%	39.3%	37.3%	38.3%	39.2%	41.0%	41.4%	41.4%	40.2%	40.6%	40.8%	39.9%
<b>NHS Trafford CCG</b>	<b>02A</b>	<b>20.8%</b>	<b>20.3%</b>	<b>21.5%</b>	<b>22.2%</b>	<b>21.1%</b>	<b>21.2%</b>	<b>19.4%</b>	<b>19.4%</b>	<b>19.9%</b>	<b>19.6%</b>	<b>19.7%</b>	<b>19.7%</b>	<b>20.4%</b>
NHS North Manchester CCG	01M	9.5%	9.5%	9.5%	10.2%	9.6%	9.7%	9.5%	9.3%	9.9%	9.9%	9.5%	9.4%	9.6%
NHS South Manchester CCG	01N	8.7%	9.1%	8.8%	8.3%	8.6%	9.1%	9.6%	9.4%	8.6%	9.2%	9.5%	8.9%	9.0%
NHS Salford CCG	01G	4.0%	4.3%	4.1%	4.7%	4.4%	4.2%	3.9%	4.2%	3.9%	4.4%	4.0%	4.2%	4.2%
NHS Tameside and Glossop CCG	01Y	3.1%	3.4%	3.3%	3.7%	3.7%	3.2%	3.0%	3.2%	3.3%	3.2%	3.3%	3.1%	3.3%
NHS Stockport CCG	01W	2.9%	3.1%	3.1%	3.3%	3.1%	2.8%	2.7%	2.8%	2.8%	3.0%	2.9%	3.1%	2.9%
NHS Bury CCG	00V	1.4%	1.3%	1.3%	1.2%	1.4%	1.0%	1.2%	1.2%	1.3%	1.3%	1.2%	1.2%	1.2%
NHS Oldham CCG	00Y	1.3%	1.2%	1.1%	1.2%	1.4%	1.2%	1.2%	1.2%	1.0%	1.3%	1.2%	1.4%	1.2%
NHS Heywood, Middleton & Rochdale	01D	0.9%	0.9%	0.9%	1.0%	1.0%	0.8%	0.8%	0.8%	0.9%	0.9%	0.8%	0.8%	0.9%
All Other CCGs		7.4%	7.1%	7.1%	6.9%	7.5%	7.6%	7.8%	7.1%	6.9%	7.1%	7.4%	7.5%	7.3%
<b>Grand Total</b>		<b>100.0%</b>	<b>100.0%</b>	<b>100.0%</b>	<b>100.0%</b>	<b>100.0%</b>	<b>100.0%</b>	<b>100.0%</b>	<b>100.0%</b>	<b>100.0%</b>	<b>100.0%</b>	<b>100.0%</b>	<b>100.0%</b>	<b>100.0%</b>

UHSM

CCG Name	CCG Code	Apr-14	May-14	Jun-14	Jul-14	Aug-14	Sep-14	Oct-14	Nov-14	Dec-14	Jan-15	Feb-15	Mar-15	Grand Total
NHS South Manchester CCG	01N	41.6%	41.8%	41.8%	40.9%	40.9%	41.7%	41.5%	41.0%	41.3%	41.9%	41.1%	40.8%	41.4%
<b>NHS Trafford CCG</b>	<b>02A</b>	<b>30.0%</b>	<b>29.9%</b>	<b>30.2%</b>	<b>30.4%</b>	<b>30.1%</b>	<b>30.0%</b>	<b>31.3%</b>	<b>30.8%</b>	<b>31.6%</b>	<b>30.2%</b>	<b>30.9%</b>	<b>31.6%</b>	<b>30.5%</b>
NHS Stockport CCG	01W	10.7%	10.4%	10.6%	10.8%	9.9%	10.7%	9.9%	11.3%	10.1%	10.6%	10.7%	10.5%	10.5%
NHS Eastern Cheshire CCG	01C	4.8%	4.2%	4.5%	4.5%	4.7%	4.6%	4.7%	4.2%	4.1%	4.3%	4.8%	4.5%	4.5%
NHS Central Manchester CCG	00W	4.3%	4.3%	4.1%	4.1%	3.8%	4.1%	3.9%	4.6%	4.0%	4.3%	3.4%	3.9%	4.1%
NHS Tameside and Glossop CCG	01Y	0.8%	1.0%	0.8%	0.9%	1.0%	0.8%	0.9%	0.8%	1.0%	0.9%	0.9%	0.9%	0.9%
NHS North Manchester CCG	01M	0.7%	0.7%	0.7%	0.6%	1.0%	0.7%	0.8%	0.7%	0.7%	0.8%	0.8%	0.8%	0.8%
NHS Salford CCG	01G	0.6%	1.0%	0.8%	0.8%	0.7%	0.6%	0.7%	0.9%	0.7%	0.7%	0.7%	0.7%	0.7%
NHS Warrington CCG	02E	0.4%	0.5%	0.6%	0.6%	0.4%	0.6%	0.5%	0.5%	0.4%	0.4%	0.6%	0.5%	0.5%
(Overseas Visitor Patients)	X98	0.5%	0.4%	0.4%	0.5%	0.7%	0.4%	0.3%	0.3%	0.3%	0.5%	0.4%	0.3%	0.4%
All Other CCGs		5.5%	5.8%	5.5%	6.0%	6.7%	5.9%	5.6%	5.1%	5.8%	5.2%	5.7%	5.4%	5.7%
<b>Grand Total</b>		<b>100.0%</b>	<b>100.0%</b>	<b>100.0%</b>	<b>100.0%</b>	<b>100.0%</b>	<b>100.0%</b>	<b>100.0%</b>	<b>100.0%</b>	<b>100.0%</b>	<b>100.0%</b>	<b>100.0%</b>	<b>100.0%</b>	<b>100.0%</b>

SRFT

CCG Name	CCG Code	Apr-14	May-14	Jun-14	Jul-14	Aug-14	Sep-14	Oct-14	Nov-14	Dec-14	Jan-15	Feb-15	Mar-15	Grand Total
NHS Salford CCG	01G	73.2%	78.7%	78.9%	78.1%	77.3%	76.4%	77.6%	77.7%	77.4%	75.7%	76.9%	74.7%	77.0%
<b>NHS Trafford CCG</b>	<b>02A</b>	<b>3.7%</b>	<b>3.9%</b>	<b>3.8%</b>	<b>4.2%</b>	<b>4.1%</b>	<b>4.2%</b>	<b>4.0%</b>	<b>3.8%</b>	<b>4.3%</b>	<b>4.4%</b>	<b>4.3%</b>	<b>4.3%</b>	<b>4.1%</b>
NHS Wigan Borough CCG	02H	2.8%	3.2%	3.4%	3.2%	3.3%	3.6%	3.0%	3.0%	3.1%	3.2%	3.0%	2.8%	3.2%
NHS Bury CCG	00V	2.1%	2.4%	2.5%	2.5%	2.3%	2.6%	2.6%	2.5%	2.3%	2.6%	2.3%	2.2%	2.4%
NHS North Manchester CCG	01M	1.7%	1.7%	1.8%	2.0%	2.0%	2.1%	2.2%	1.9%	1.8%	1.5%	2.0%	1.5%	1.9%
NHS Bolton CCG	00T	1.4%	1.7%	1.6%	1.6%	1.6%	1.5%	1.5%	1.6%	1.5%	1.6%	1.7%	1.3%	1.6%
-	(blank)	7.7%	0.1%	0.1%	0.0%	0.0%	0.0%		0.5%	1.4%	3.0%	1.0%	3.8%	1.3%
NHS Central Manchester CCG	00W	0.9%	1.1%	1.1%	1.2%	1.1%	1.3%	1.3%	1.1%	1.0%	1.2%	1.3%	1.3%	1.1%
NHS Tameside and Glossop CCG	01Y	0.6%	1.0%	0.7%	0.7%	0.8%	0.9%	0.9%	0.7%	0.8%	0.6%	0.8%	0.7%	0.8%
NHS Stockport CCG	01W	0.6%	0.8%	0.6%	0.8%	0.8%	0.7%	0.8%	0.9%	0.7%	0.8%	0.8%	1.1%	0.8%
All Other CCGs		5.3%	5.5%	5.5%	5.7%	6.7%	6.6%	6.1%	6.2%	5.7%	5.3%	6.0%	6.3%	5.9%
<b>Grand Total</b>		<b>100.0%</b>	<b>100.0%</b>	<b>100.0%</b>	<b>100.0%</b>	<b>100.0%</b>	<b>100.0%</b>	<b>100.0%</b>	<b>100.0%</b>	<b>100.0%</b>	<b>100.0%</b>	<b>100.0%</b>	<b>100.0%</b>	<b>100.0%</b>

Urgent Care Admissions by CCG (Top 10) (Rolling 12 months)

CMFT

CCG Name	CCG Code	Apr-14	May-14	Jun-14	Jul-14	Aug-14	Sep-14	Oct-14	Nov-14	Dec-14	Jan-15	Feb-15	Mar-15	Grand Total
NHS Central Manchester CCG	00W	2,191	2,425	2,353	2,289	2,177	2,289	2,447	2,414	2,031	1,509	1,505	553	24,183
NHS Trafford CCG	02A	550	552	571	594	548	560	605	556	647	632	642	228	6,685
NHS North Manchester CCG	01M	348	381	382	392	332	390	360	345	458	475	504	185	4,552
NHS South Manchester CCG	01N	269	334	272	272	267	301	325	287	381	425	397	171	3,701
NHS Salford CCG	01G	148	172	139	180	141	153	149	135	156	188	145	66	1,772
NHS Tameside and Glossop CCG	01Y	125	151	140	140	116	132	134	124	169	171	171	52	1,625
NHS Stockport CCG	01W	120	132	119	121	109	107	107	94	129	156	153	58	1,405
NHS Oldham CCG	00Y	79	89	59	74	65	63	56	69	62	81	75	33	805
NHS Bury CCG	00V	73	51	53	52	51	50	50	54	66	71	56	24	651
NHS Bolton CCG	00T	48	59	44	46	39	49	61	51	57	78	77	20	629
All Other CCGs		319	337	318	322	297	322	337	306	345	386	398	151	3,838
<b>Grand Total</b>		<b>4,270</b>	<b>4,683</b>	<b>4,450</b>	<b>4,482</b>	<b>4,142</b>	<b>4,416</b>	<b>4,631</b>	<b>4,435</b>	<b>4,501</b>	<b>4,172</b>	<b>4,123</b>	<b>1,541</b>	<b>49,846</b>

UHSM

CCG Name	CCG Code	Apr-14	May-14	Jun-14	Jul-14	Aug-14	Sep-14	Oct-14	Nov-14	Dec-14	Jan-15	Feb-15	Mar-15	Grand Total
NHS South Manchester CCG	01N	1,054	1,140	1,110	1,106	1,028	1,109	1,176	1,212	1,240	1,141	1,042	386	12,744
NHS Trafford CCG	02A	1,048	1,006	1,014	1,036	962	1,035	1,151	1,177	1,212	1,135	1,023	393	12,192
NHS Stockport CCG	01W	303	330	336	366	307	362	367	368	378	367	322	144	3,950
NHS Eastern Cheshire CCG	01C	143	144	153	155	144	156	176	145	155	145	176	45	1,737
NHS Central Manchester CCG	00W	113	111	103	117	96	99	116	127	121	127	83	37	1,250
NHS Tameside and Glossop CCG	01Y	47	52	42	42	46	35	54	45	58	46	60	13	540
NHS Salford CCG	01G	41	51	40	36	28	21	33	54	49	31	51	9	444
NHS North Manchester CCG	01M	29	29	28	29	33	37	37	37	36	30	28	9	362
NHS Oldham CCG	00Y	27	23	24	28	35	20	27	26	32	17	24	12	295
NHS Heywood, Middleton & Rochdale CCG	01D	30	22	22	26	13	27	24	28	18	20	26	7	263
All Other CCGs		240	234	195	218	202	211	209	192	247	233	200	77	2,458
<b>Grand Total</b>		<b>3,075</b>	<b>3,142</b>	<b>3,067</b>	<b>3,159</b>	<b>2,894</b>	<b>3,112</b>	<b>3,370</b>	<b>3,411</b>	<b>3,546</b>	<b>3,292</b>	<b>3,035</b>	<b>1,132</b>	<b>36,235</b>

SRFT

CCG Name	CCG Code	Apr-14	May-14	Jun-14	Jul-14	Aug-14	Sep-14	Oct-14	Nov-14	Dec-14	Jan-15	Feb-15	Mar-15	Grand Total
NHS Salford CCG	01G	1,955	2,000	1,976	1,966	1,858	1,915	2,002	1,960	2,196	2,030	1,892	658	22,408
NHS Trafford CCG	02A	172	174	167	169	127	165	172	163	189	184	156	60	1,898
NHS Wigan Borough CCG	02H	114	140	135	138	125	160	91	111	115	142	114	44	1,429
NHS Bury CCG	00V	81	90	80	89	77	87	100	91	92	85	75	21	968
NHS Bolton CCG	00T	69	92	85	87	67	60	75	77	75	75	64	26	852
NHS North Manchester CCG	01M	45	60	41	64	55	55	61	62	61	62	53	23	642
NHS Oldham CCG	00Y	38	49	41	42	55	40	37	44	40	37	39	9	471
NHS Tameside and Glossop CCG	01Y	33	54	32	44	35	48	51	42	42	35	36	12	464
NHS Heywood, Middleton & Rochdale CCG	01D	42	40	41	32	48	38	47	45	35	43	32	14	457
NHS Stockport CCG	01W	35	41	44	40	36	28	41	43	51	42	30	17	448
All Other CCGs		193	198	219	188	201	229	195	202	166	178	175	74	2,218
<b>Grand Total</b>		<b>2,777</b>	<b>2,938</b>	<b>2,861</b>	<b>2,859</b>	<b>2,684</b>	<b>2,825</b>	<b>2,872</b>	<b>2,840</b>	<b>3,062</b>	<b>2,913</b>	<b>2,666</b>	<b>958</b>	<b>32,255</b>

Urgent Care Admissions by CCG (Top 10) (Rolling 12 months)

CMFT

CCG Name	CCG Code	Apr-14	May-14	Jun-14	Jul-14	Aug-14	Sep-14	Oct-14	Nov-14	Dec-14	Jan-15	Feb-15	Mar-15	Grand Total
NHS Central Manchester CCG	00W	51.3%	51.8%	52.9%	51.1%	52.6%	51.8%	52.8%	54.4%	45.1%	36.2%	36.5%	35.9%	48.5%
<b>NHS Trafford CCG</b>	<b>02A</b>	<b>12.9%</b>	<b>11.8%</b>	<b>12.8%</b>	<b>13.3%</b>	<b>13.2%</b>	<b>12.7%</b>	<b>13.1%</b>	<b>12.5%</b>	<b>14.4%</b>	<b>15.1%</b>	<b>15.6%</b>	<b>14.8%</b>	<b>13.4%</b>
NHS North Manchester CCG	01M	8.1%	8.1%	8.6%	8.7%	8.0%	8.8%	7.8%	7.8%	10.2%	11.4%	12.2%	12.0%	9.1%
NHS South Manchester CCG	01N	6.3%	7.1%	6.1%	6.1%	6.4%	6.8%	7.0%	6.5%	8.5%	10.2%	9.6%	11.1%	7.4%
NHS Salford CCG	01G	3.5%	3.7%	3.1%	4.0%	3.4%	3.5%	3.2%	3.0%	3.5%	4.5%	3.5%	4.3%	3.6%
NHS Tameside and Glossop CCG	01Y	2.9%	3.2%	3.1%	3.1%	2.8%	3.0%	2.9%	2.8%	3.8%	4.1%	4.1%	3.4%	3.3%
NHS Stockport CCG	01W	2.8%	2.8%	2.7%	2.7%	2.6%	2.4%	2.3%	2.1%	2.9%	3.7%	3.7%	3.8%	2.8%
NHS Oldham CCG	00Y	1.9%	1.9%	1.3%	1.7%	1.6%	1.4%	1.2%	1.6%	1.4%	1.9%	1.8%	2.1%	1.6%
NHS Bury CCG	00V	1.7%	1.1%	1.2%	1.2%	1.2%	1.1%	1.1%	1.2%	1.5%	1.7%	1.4%	1.6%	1.3%
NHS Bolton CCG	00T	1.1%	1.3%	1.0%	1.0%	0.9%	1.1%	1.3%	1.1%	1.3%	1.9%	1.9%	1.3%	1.3%
All Other CCGs		7.5%	7.2%	7.1%	7.2%	7.2%	7.3%	7.3%	6.9%	7.7%	9.3%	9.7%	9.8%	7.7%
<b>Grand Total</b>		<b>100%</b>	<b>100%</b>	<b>100%</b>	<b>100%</b>	<b>100%</b>	<b>100%</b>	<b>100%</b>	<b>100%</b>	<b>100%</b>	<b>100%</b>	<b>100%</b>	<b>100%</b>	<b>100%</b>

UHSM

CCG Name	CCG Code	Apr-14	May-14	Jun-14	Jul-14	Aug-14	Sep-14	Oct-14	Nov-14	Dec-14	Jan-15	Feb-15	Mar-15	Grand Total
NHS South Manchester CCG	01N	34.3%	36.3%	36.2%	35.0%	35.5%	35.6%	34.9%	35.5%	35.0%	34.7%	34.3%	34.1%	35.2%
<b>NHS Trafford CCG</b>	<b>02A</b>	<b>34.1%</b>	<b>32.0%</b>	<b>33.1%</b>	<b>32.8%</b>	<b>33.2%</b>	<b>33.3%</b>	<b>34.2%</b>	<b>34.5%</b>	<b>34.2%</b>	<b>34.5%</b>	<b>33.7%</b>	<b>34.7%</b>	<b>33.6%</b>
NHS Stockport CCG	01W	9.9%	10.5%	11.0%	11.6%	10.6%	11.6%	10.9%	10.8%	10.7%	11.1%	10.6%	12.7%	10.9%
NHS Eastern Cheshire CCG	01C	4.7%	4.6%	5.0%	4.9%	5.0%	5.0%	5.2%	4.3%	4.4%	4.4%	5.8%	4.0%	4.8%
NHS Central Manchester CCG	00W	3.7%	3.5%	3.4%	3.7%	3.3%	3.2%	3.4%	3.7%	3.4%	3.9%	2.7%	3.3%	3.4%
NHS Tameside and Glossop CCG	01Y	1.5%	1.7%	1.4%	1.3%	1.6%	1.1%	1.6%	1.3%	1.6%	1.4%	2.0%	1.1%	1.5%
NHS Salford CCG	01G	1.3%	1.6%	1.3%	1.1%	1.0%	0.7%	1.0%	1.6%	1.4%	0.9%	1.7%	0.8%	1.2%
NHS North Manchester CCG	01M	0.9%	0.9%	0.9%	0.9%	1.1%	1.2%	1.1%	1.1%	1.0%	0.9%	0.9%	0.8%	1.0%
NHS Oldham CCG	00Y	0.9%	0.7%	0.8%	0.9%	1.2%	0.6%	0.8%	0.8%	0.9%	0.5%	0.8%	1.1%	0.8%
NHS Heywood, Middleton & Rochdale	01D	1.0%	0.7%	0.7%	0.8%	0.4%	0.9%	0.7%	0.8%	0.5%	0.6%	0.9%	0.6%	0.7%
All Other CCGs		7.8%	7.4%	6.4%	6.9%	7.0%	6.8%	6.2%	5.6%	7.0%	7.1%	6.6%	6.8%	6.8%
<b>Grand Total</b>		<b>100%</b>	<b>100%</b>	<b>100%</b>	<b>100%</b>	<b>100%</b>	<b>100%</b>	<b>100%</b>	<b>100%</b>	<b>100%</b>	<b>100%</b>	<b>100%</b>	<b>100%</b>	<b>100%</b>

SRFT

CCG Name	CCG Code	Apr-14	May-14	Jun-14	Jul-14	Aug-14	Sep-14	Oct-14	Nov-14	Dec-14	Jan-15	Feb-15	Mar-15	Grand Total
NHS Salford CCG	01G	70.4%	68.1%	69.1%	68.8%	69.2%	67.8%	69.7%	69.0%	71.7%	69.7%	71.0%	68.7%	69.5%
<b>NHS Trafford CCG</b>	<b>02A</b>	<b>6.2%</b>	<b>5.9%</b>	<b>5.8%</b>	<b>5.9%</b>	<b>4.7%</b>	<b>5.8%</b>	<b>6.0%</b>	<b>5.7%</b>	<b>6.2%</b>	<b>6.3%</b>	<b>5.9%</b>	<b>6.3%</b>	<b>5.9%</b>
NHS Wigan Borough CCG	02H	4.1%	4.8%	4.7%	4.8%	4.7%	5.7%	3.2%	3.9%	3.8%	4.9%	4.3%	4.6%	4.4%
NHS Bury CCG	00V	2.9%	3.1%	2.8%	3.1%	2.9%	3.1%	3.5%	3.2%	3.0%	2.9%	2.8%	2.2%	3.0%
NHS Bolton CCG	00T	2.5%	3.1%	3.0%	3.0%	2.5%	2.1%	2.6%	2.7%	2.4%	2.6%	2.4%	2.7%	2.6%
NHS North Manchester CCG	01M	1.6%	2.0%	1.4%	2.2%	2.0%	1.9%	2.1%	2.2%	2.0%	2.1%	2.0%	2.4%	2.0%
NHS Oldham CCG	00Y	1.4%	1.7%	1.4%	1.5%	2.0%	1.4%	1.3%	1.5%	1.3%	1.3%	1.5%	0.9%	1.5%
NHS Tameside and Glossop CCG	01Y	1.2%	1.8%	1.1%	1.5%	1.3%	1.7%	1.8%	1.5%	1.4%	1.2%	1.4%	1.3%	1.4%
NHS Heywood, Middleton & Rochdale	01D	1.5%	1.4%	1.4%	1.1%	1.8%	1.3%	1.6%	1.6%	1.1%	1.5%	1.2%	1.5%	1.4%
NHS Stockport CCG	01W	1.3%	1.4%	1.5%	1.4%	1.3%	1.0%	1.4%	1.5%	1.7%	1.4%	1.1%	1.8%	1.4%
All Other CCGs		6.9%	6.7%	7.7%	6.6%	7.5%	8.1%	6.8%	7.1%	5.4%	6.1%	6.6%	7.7%	6.9%
<b>Grand Total</b>		<b>100%</b>	<b>100%</b>	<b>100%</b>	<b>100%</b>	<b>100%</b>	<b>100%</b>	<b>100%</b>	<b>100%</b>	<b>100%</b>	<b>100%</b>	<b>100%</b>	<b>100%</b>	<b>100%</b>

Delayed Transfers of Care

CMFT

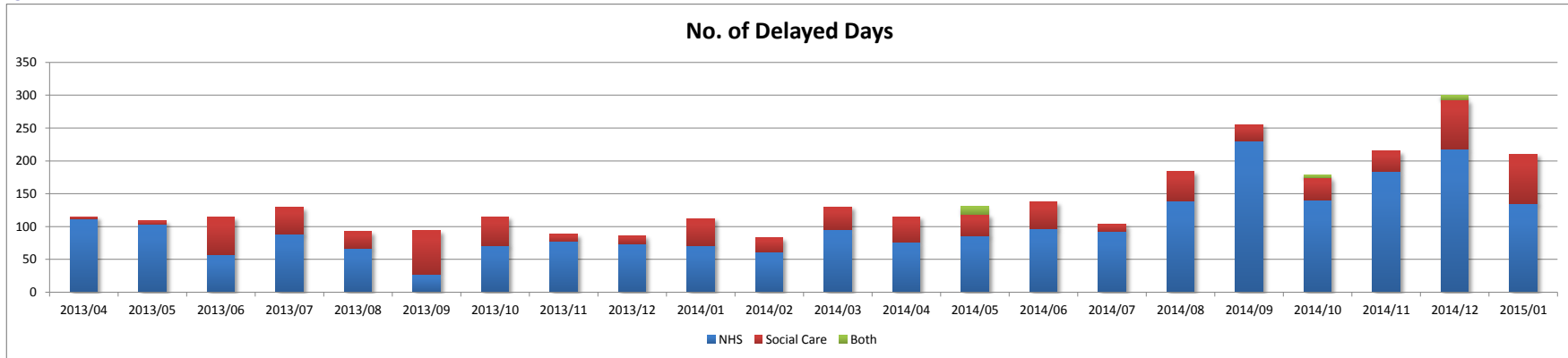

UHSM

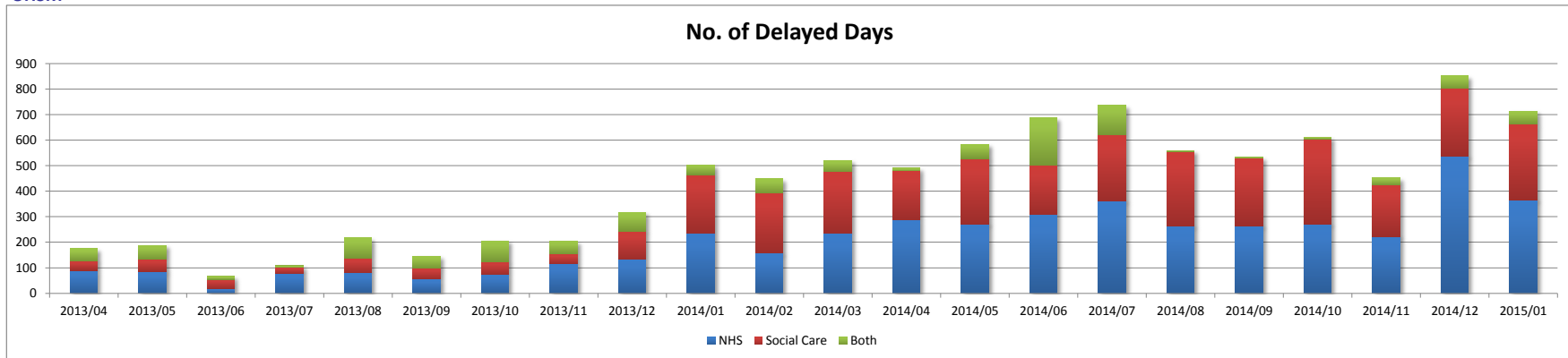

SRFT

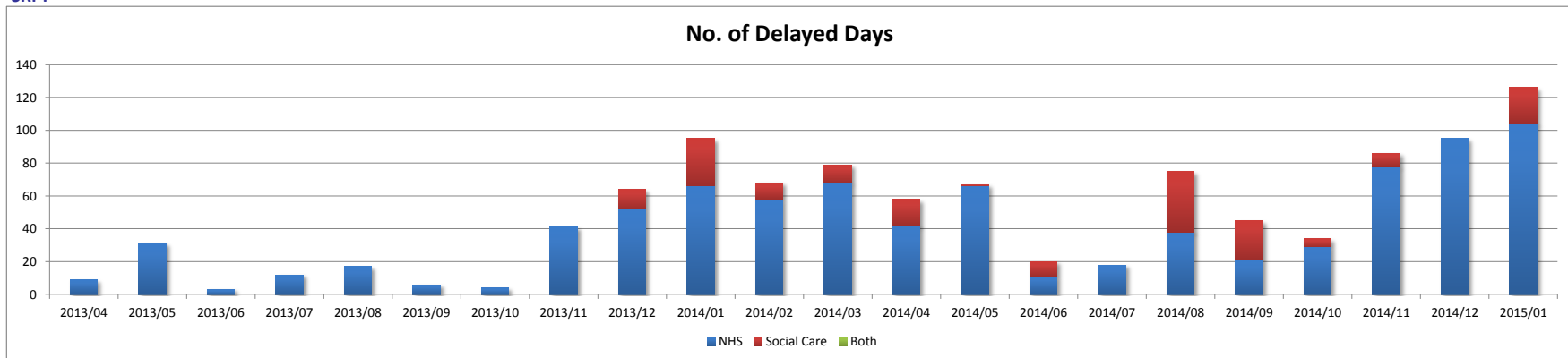

(Note: Data filtered on Trafford Local Authority only, not whole Trust)

**Length of Stay (Rolling 12 months)**

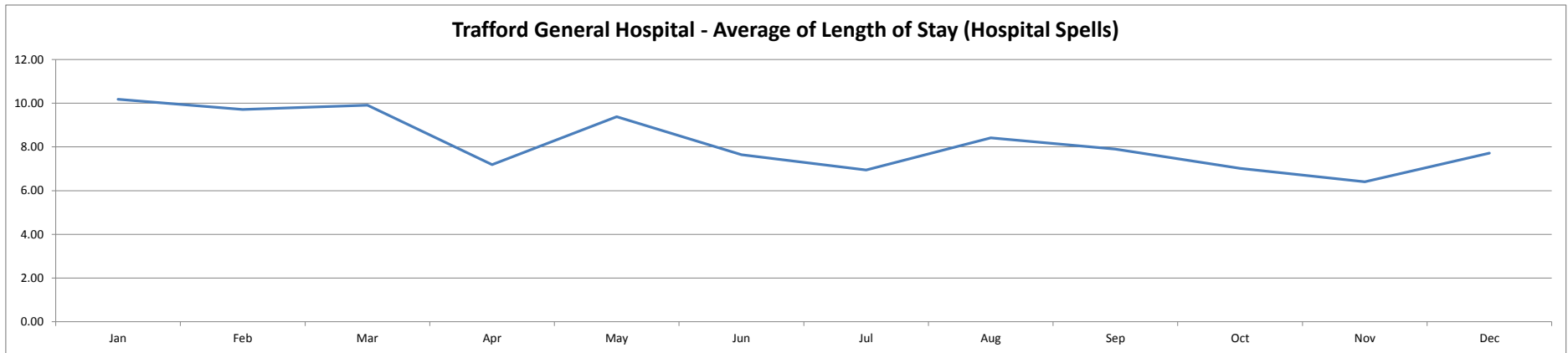
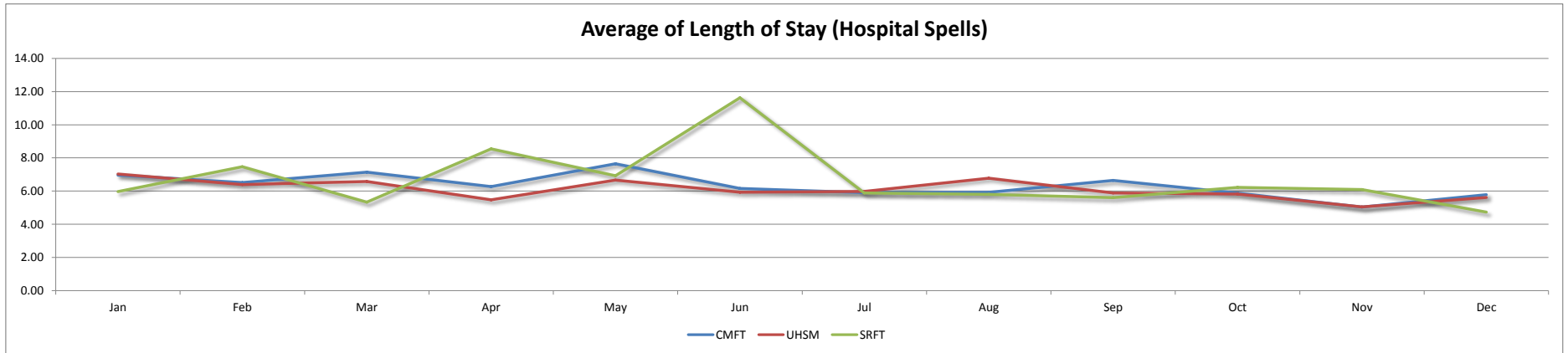

**Admissions by HRG (Rolling 12 months)**

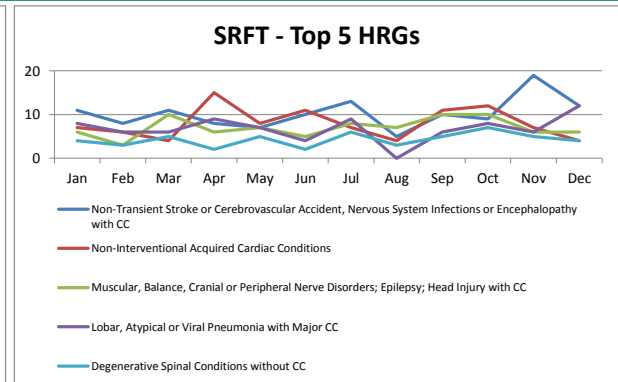
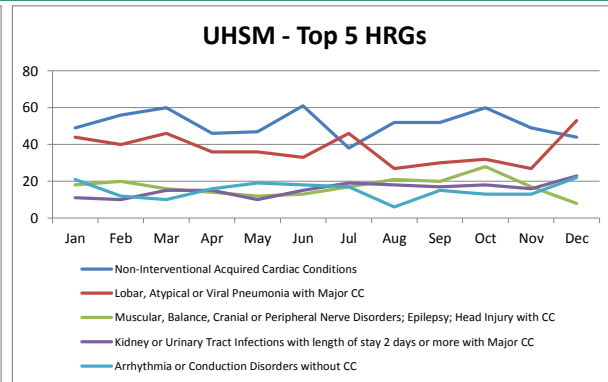
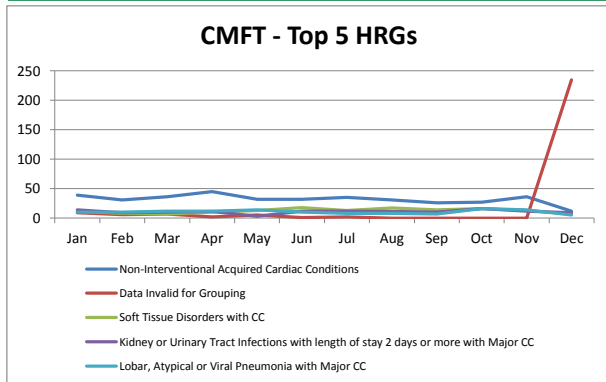

(Note: Trafford CCG registered patient data only)

Activity by Postal Area (Hospital Spells) (Rolling 12 months)

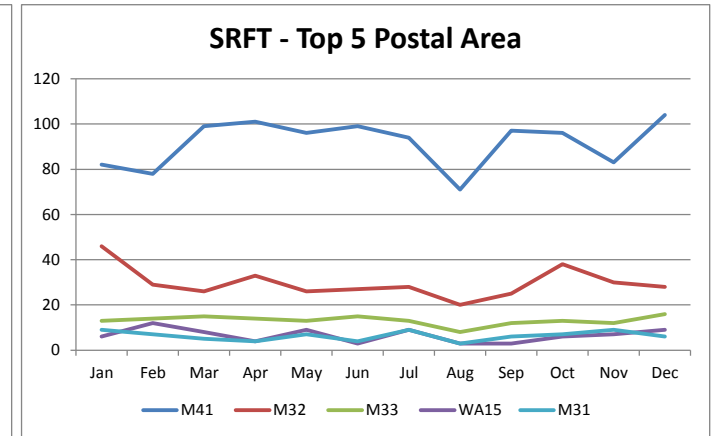
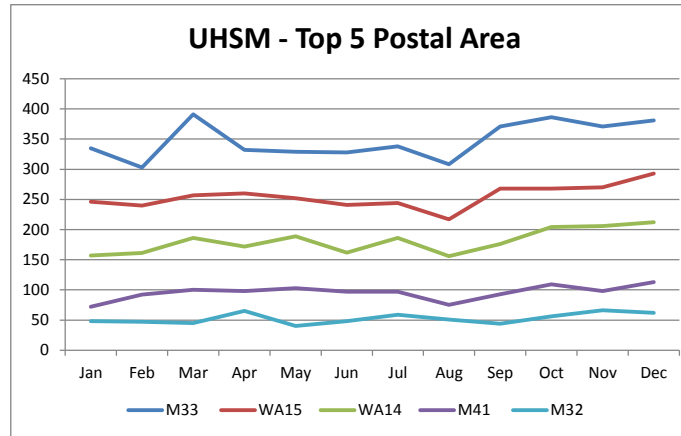
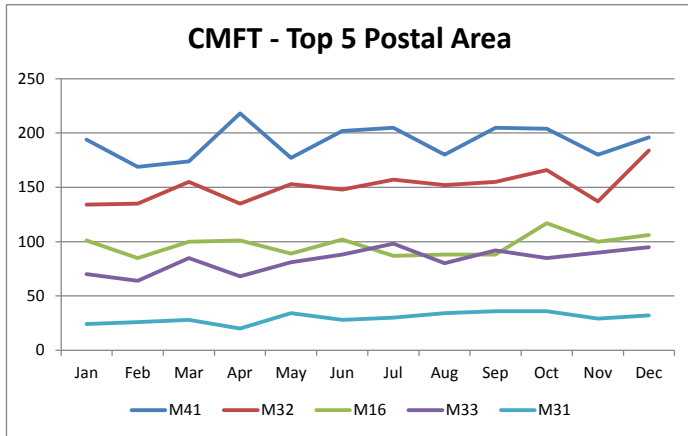

Activity by Postal Area (A&E Attendances) (Rolling 12 months)

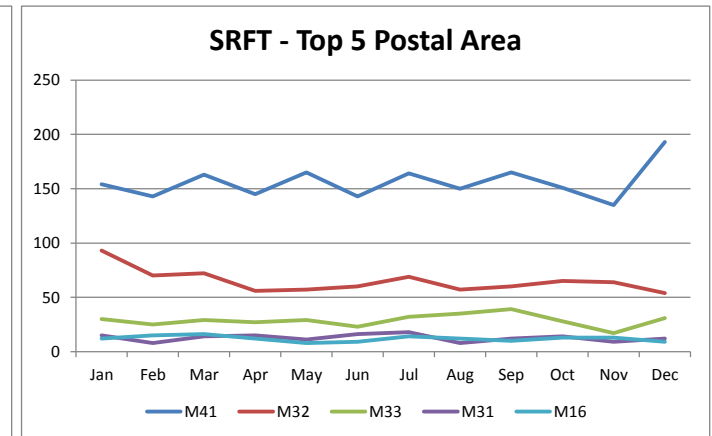
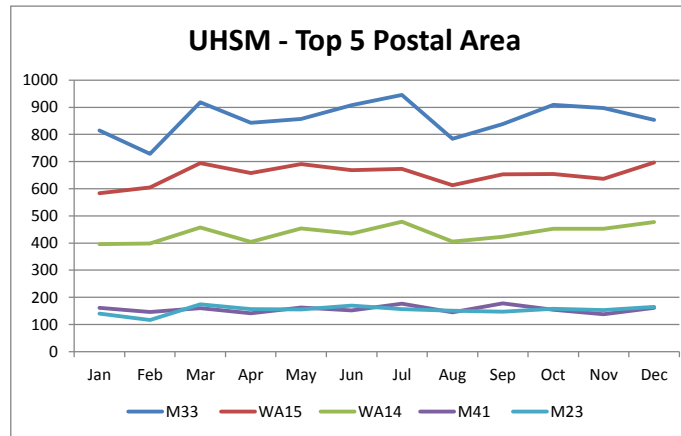
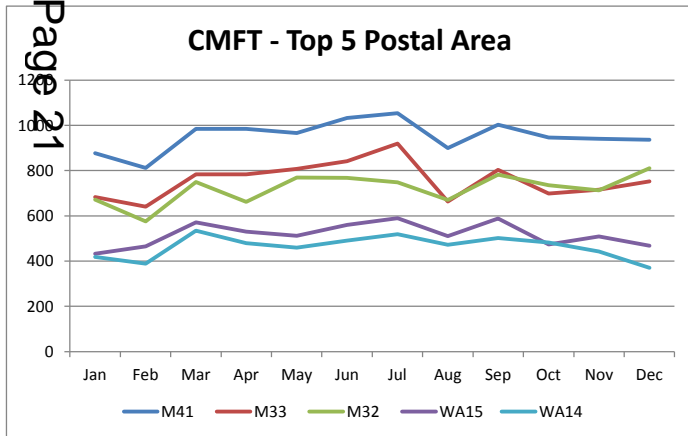

(Note: Trafford CCG registered patient data only)

This page is intentionally left blank



# Daily Attendances into A&E located within NWS Sub Regional Areas Regardless of Pickup Location

Source: NWS CAD  
Provisional pending QA

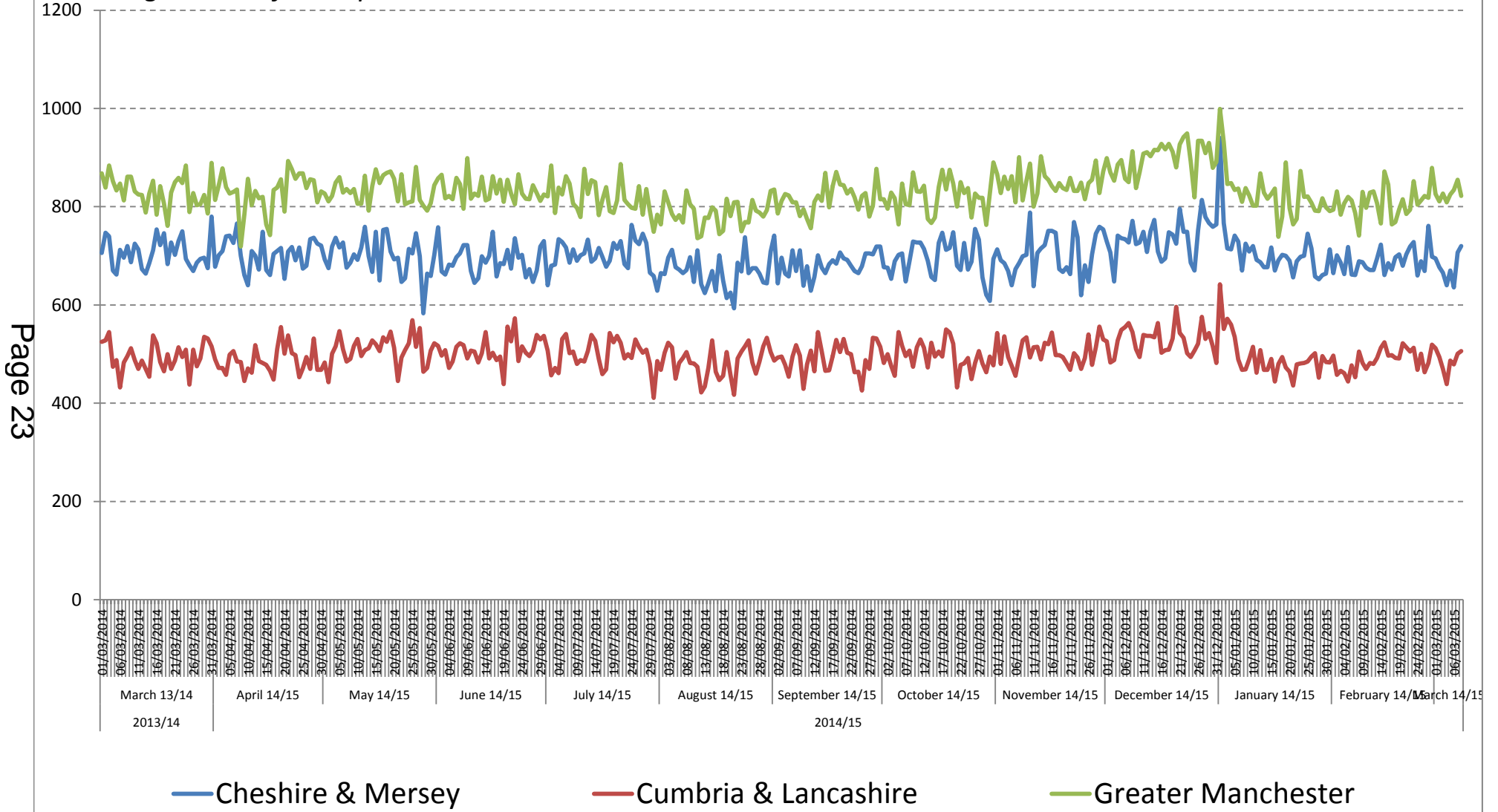

Source: NWAS CAD  
Provisional pending QA

### Daily Attendances into Local A&E's *Regardless of Pickup Location*

Page 24

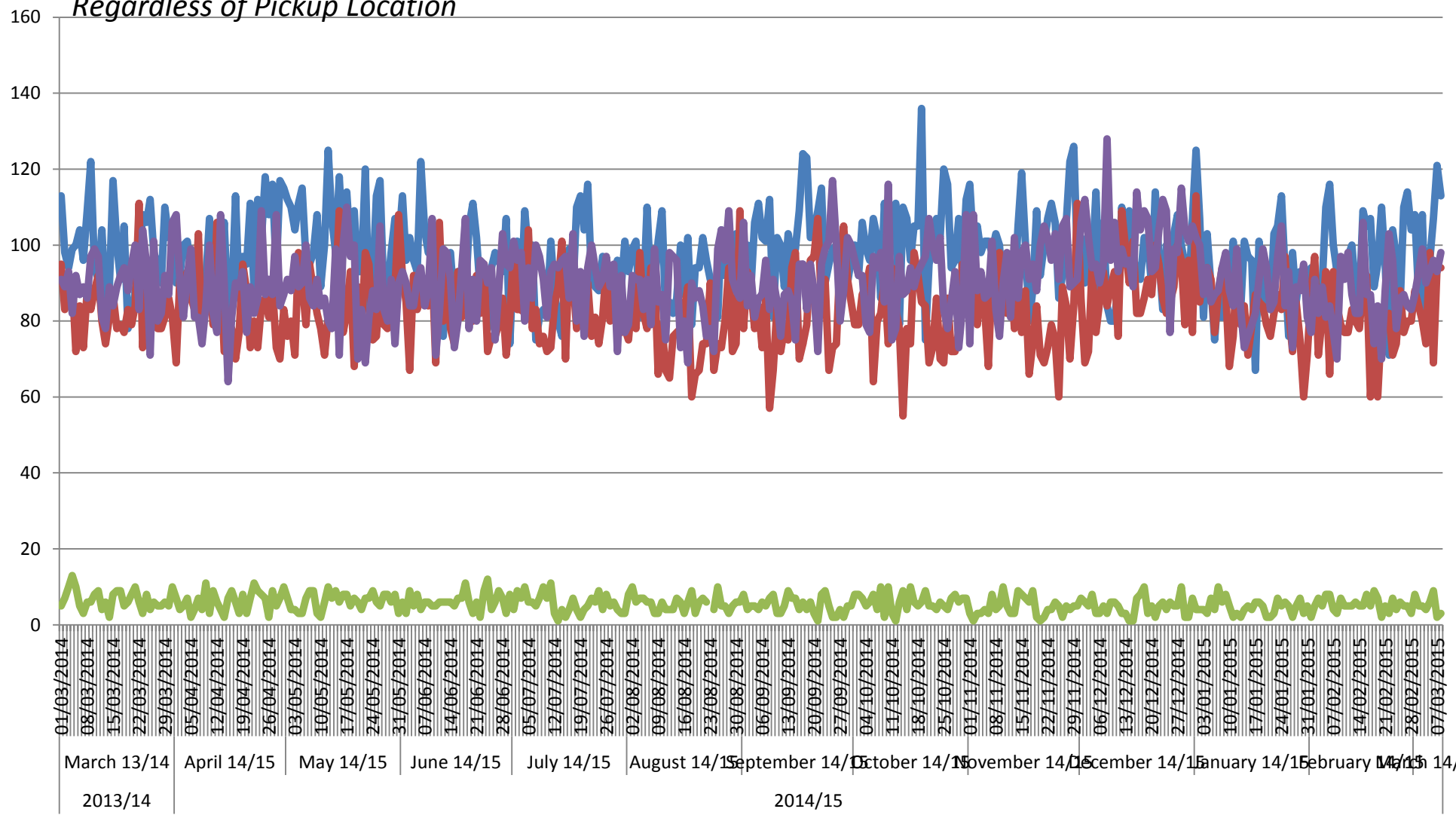

Manchester Royal Infirmary      Salford Royal      Trafford General      Wythenshawe

### A&E attendances by Acute for patients picked up within Trafford CCG footprint

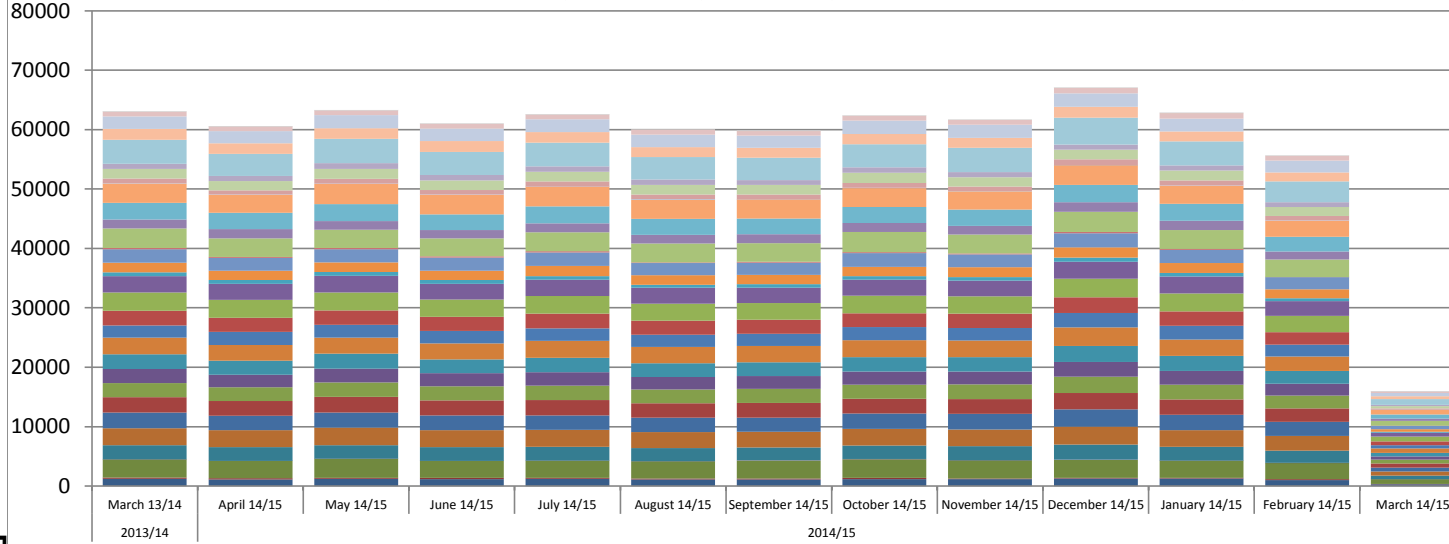

- Source: NWAS CAD  
Provisional pending QA
- Rochdale Infirmary
  - Westmorelands General
  - West Cumberland
  - Royal Preston
  - Royal Lancaster Infirmary
  - Royal Blackburn
  - Furness General
  - Cumberland Infirmary
  - Chorley and South Ribble District
  - Burnley General Hospital
  - Blackpool Victoria
  - Wirral University Teaching Hospital
  - Southport District General
  - Royal Liverpool University
  - Ormskirk and District General
  - Leighton
  - Countess of Chester
  - Alder Hey
  - Aintree University
  - Whiston
  - Royal Albert Edward Infirmary
  - Fairfield General
  - Wythenshawe
  - Warrington
  - Tameside General
  - Stepping Hill
  - Salford Royal
  - Royal Oldham
  - Royal Bolton
  - North Manchester General
  - Nearest Casualty
  - Manchester Royal Infirmary
  - Trafford General
  - Macclesfield General

### 100 % STACKED CHART A&E attendances by Acute for patients picked up within Trafford CCG footprint

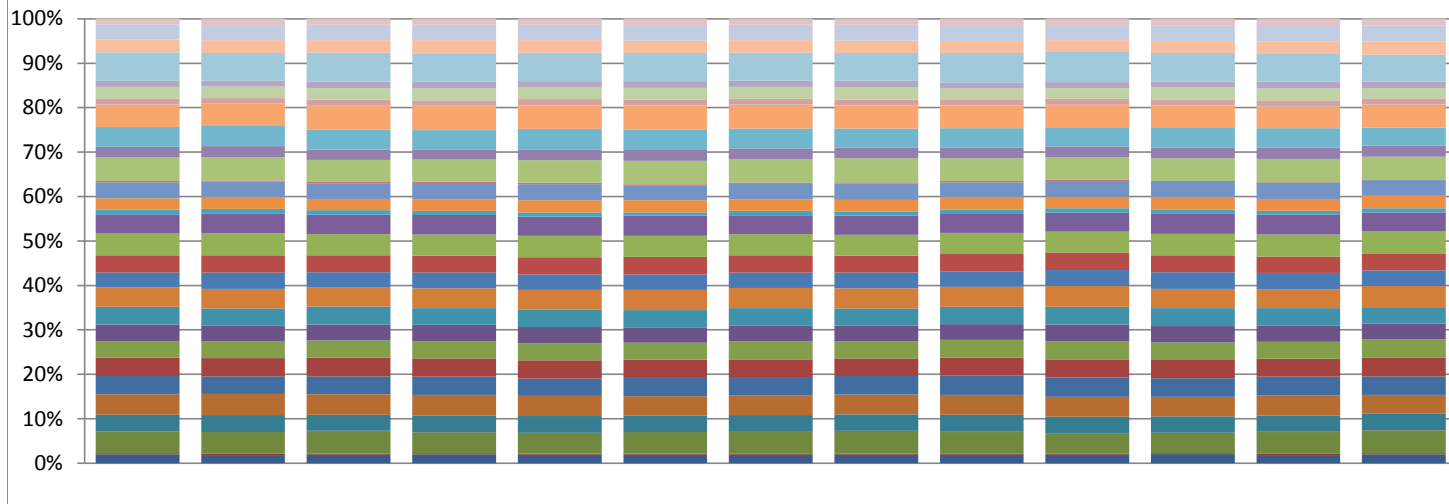

- Rochdale Infirmary
- Westmorelands General
- West Cumberland
- Royal Preston
- Royal Lancaster Infirmary
- Royal Blackburn
- Furness General
- Cumberland Infirmary
- Chorley and South Ribble District
- Burnley General Hospital
- Blackpool Victoria
- Wirral University Teaching Hospital
- Southport District General
- Royal Liverpool University
- Ormskirk and District General
- Leighton
- Countess of Chester
- Alder Hey
- Aintree University
- Whiston
- Royal Albert Edward Infirmary
- Fairfield General
- Wythenshawe
- Warrington
- Tameside General
- Stepping Hill
- Salford Royal
- Royal Oldham
- Royal Bolton

Clinic Type A&E  
Hospitals by Area Vythenshaw

Source: NWAS CAD  
Provisional pending QA

# Wythenshawe

Daily Attendances .  
Day of month  
Day of week

AE Hospital Attends

Column Labels  
2014/15  
February 14/15

March 14/15

Patient Pickup Location	February 14/15							March 14/15																				
	Mon	Tue	Wed	Thu	Fri	Sat	Sun	Mon	Tue	Wed	Thu	Fri	Sat	Sun														
<b>M Manchester</b>	<b>64</b>	<b>60</b>	<b>66</b>	<b>51</b>	<b>49</b>	<b>57</b>	<b>71</b>	<b>56</b>	<b>52</b>	<b>49</b>	<b>54</b>	<b>47</b>	<b>54</b>	<b>72</b>	<b>58</b>	<b>47</b>	<b>47</b>	<b>46</b>	<b>52</b>	<b>60</b>	<b>53</b>	<b>61</b>	<b>69</b>	<b>53</b>	<b>67</b>	<b>51</b>	<b>57</b>	<b>70</b>
M6 Claremont, Irlams O' Th' Height, Charlestown	1	1	2	1	3	1	1	3	2	2	1	0	2	1	1	0	1	1	0	0	0	1	2	0	2	0	1	1
M8 Crumpsall, Cheetham Hill	2	1	0	1	1	0	0	1	0	0	0	0	0	1	0	0	0	0	0	1	0	0	0	0	1	0	0	0
M13 Ardwick, Longsight, Chorlton-on-Medlock	0	2	0	0	0	1	1	0	0	0	0	0	0	0	0	1	1	0	0	0	0	0	0	0	0	1	1	1
M14 Fallowfield, Moss Side, Ladybarn, Rusholme	0	0	0	0	0	1	0	1	0	1	0	1	0	0	0	0	0	0	0	0	0	0	1	0	1	0	0	0
M16 Firwood, Old Trafford, Whalley Range	0	0	0	0	0	0	0	0	0	0	1	0	0	0	0	0	0	1	1	1	0	0	2	0	0	0	1	0
M19 Levenshulme, Burnage	0	1	1	0	0	1	1	0	0	0	0	0	0	0	0	4	0	0	0	0	0	0	1	0	3	0	0	2
M20 Didsbury, Withington	9	6	8	6	3	3	6	1	4	4	7	2	3	3	4	2	3	5	5	4	7	5	12	3	4	7	2	4
M21 Chorlton-cum-Hardy, Barlow Moor	4	2	1	4	2	2	2	6	5	0	0	6	5	4	2	4	1	0	1	2	0	3	1	3	2	2	4	3
M22 Wythenshawe, Northenden, Sharston Industrial Are	14	15	19	11	14	9	21	19	13	9	10	14	13	26	13	13	14	17	15	15	17	20	20	15	17	10	19	15
M23 Baguley, Roundthorn Industrial Estate	13	12	12	9	9	14	10	5	10	9	11	5	5	6	7	5	6	8	9	8	7	9	5	10	14	9	9	12
M31 Carrington, Partington	0	0	2	1	2	2	0	2	2	1	2	2	0	4	4	0	3	3	1	3	1	1	5	2	5	1	0	2
M32 Stretford	1	1	1	0	2	3	1	1	2	1	2	2	2	2	4	4	2	0	2	0	2	1	0	0	0	1	1	1
M33 Sale, Brooklands	12	14	14	12	9	14	18	11	9	15	12	10	16	14	14	10	9	7	14	18	10	17	14	11	13	13	13	18
M41 Urmston, Davyhulme, Barton Dock Road	6	2	5	5	1	2	5	4	4	3	7	3	2	7	5	3	2	1	2	7	4	4	4	2	1	3	4	2
M90 Manchester Airport	2	1	0	1	1	4	4	1	1	4	0	3	5	4	2	1	4	4	0	1	1	0	4	4	4	2	1	7
M34 Denton, Audenshaw	0	1	0	0	1	0	1	0	0	0	0	0	0	0	0	0	1	0	0	0	1	0	0	0	0	0	0	0
M28 Worsley, Walkden, Boothstown, Mosley Common, V	0	0	1	0	0	0	0	0	0	0	0	0	0	0	0	0	0	0	0	0	0	0	0	0	0	0	0	0
M30 Eccles	0	1	0	0	0	0	0	0	0	0	0	0	0	0	0	0	0	0	0	0	0	0	0	0	0	0	0	0
M35 Failsworth, Woodhouses	0	0	0	0	1	0	0	0	0	0	0	0	0	0	0	0	0	0	0	0	0	0	0	1	0	0	0	0
M5 Ordsall, Seedley, Weaste, University, Pendleton	0	0	0	0	0	0	0	1	0	0	0	0	0	0	0	0	0	0	0	0	0	0	0	0	0	0	0	0
M15 Hulme, Manchester Science Park	0	0	0	0	0	0	0	0	0	0	1	0	0	0	0	0	0	0	0	0	0	0	0	0	0	0	0	0
M44 Irlam, Cadishead	0	0	0	0	0	0	0	0	0	0	0	0	0	1	0	0	0	0	0	0	0	0	0	0	0	0	0	0
M7 Higher Broughton, Cheetwood, Lower Broughton, Ker	0	0	0	0	0	0	0	0	0	0	0	0	0	0	0	0	0	0	0	0	1	0	0	0	0	0	0	0
M12 Ardwick, Longsight, Chorlton-on-Medlock	0	0	0	0	0	0	0	0	0	0	0	0	0	0	0	0	0	0	0	0	1	0	0	0	0	0	0	0
M24 Middleton, Alkrington	0	0	0	0	0	0	0	0	0	0	0	0	0	0	1	0	0	0	0	0	0	0	0	0	0	0	0	0
M27 Swinton, Clifton, Pendlebury, Wardley, Agecroft[dis:	0	0	0	0	0	0	0	0	0	0	0	0	0	0	1	0	0	0	0	0	0	0	0	0	0	0	0	0
M29 Tyldesley, Astley	0	0	0	0	0	0	0	0	0	0	0	0	0	0	0	0	0	0	1	1	0	0	0	0	0	0	0	0
M1 Piccadilly, City Centre, Market Street	0	0	0	0	0	0	0	0	0	0	0	0	0	0	0	0	0	0	0	0	0	0	0	0	0	0	0	1
M17 Trafford Park, The Trafford Centre	0	0	0	0	0	0	0	0	0	0	0	0	0	0	0	0	0	0	0	0	0	0	0	0	0	0	1	0
M40 Collyhurst, Miles Platting, Moston, New Moston, Ne	0	0	0	0	0	0	0	0	0	0	0	0	0	0	0	0	0	0	0	0	0	0	0	0	0	0	0	1
M43 Droylsden	0	0	0	0	0	0	0	0	0	0	0	0	0	0	0	0	0	0	0	0	0	0	0	0	0	2	0	0
<b>WA Warrington</b>	<b>14</b>	<b>13</b>	<b>14</b>	<b>18</b>	<b>14</b>	<b>9</b>	<b>18</b>	<b>17</b>	<b>18</b>	<b>13</b>	<b>16</b>	<b>6</b>	<b>18</b>	<b>12</b>	<b>16</b>	<b>15</b>	<b>16</b>	<b>25</b>	<b>11</b>	<b>13</b>	<b>18</b>	<b>17</b>	<b>17</b>	<b>16</b>	<b>15</b>	<b>19</b>	<b>15</b>	<b>19</b>
WA14 Altrincham, Bowdon, Broadheath, Dunham Town,	9	8	6	5	5	3	10	7	3	5	9	3	6	4	5	4	8	12	3	5	8	8	13	8	2	6	6	10
WA15 Altrincham, Ashley, Hale, Hale Barns, Timperley, R	5	4	8	12	7	4	6	8	13	6	5	2	11	6	10	8	7	10	8	7	9	8	3	5	11	12	7	7
WA16 Knutsford	0	1	0	1	2	2	1	2	2	1	1	1	1	1	1	3	1	2	0	0	0	1	2	0	0	2	2	2
WA13 Lymm, Statham, Warburton	0	0	0	0	0	0	0	0	0	1	1	0	0	1	0	0	1	0	0	0	1	0	0	2	0	0	0	0
WA8 Widnes, Cronton	0	0	0	0	0	0	1	0	0	0	0	0	0	0	0	0	0	0	0	0	0	0	0	0	0	0	0	0
WA4 Warrington, Latchford, Stockton Heath, Appleton, G	0	0	0	0	0	0	0	0	0	0	0	0	0	0	0	0	0	0	1	0	0	0	1	0	0	0	0	0
WA6 Frodsham, Helsby	0	0	0	0	0	0	0	0	0	0	0	0	0	0	0	0	0	0	0	1	0	0	0	0	0	0	0	0
WA1 Warrington, Town Centre, Woolston, Paddington, B	0	0	0	0	0	0	0	0	0	0	0	0	0	0	0	0	0	0	0	0	0	0	0	0	0	1	0	0
<b>SK Stockport</b>	<b>16</b>	<b>14</b>	<b>13</b>	<b>13</b>	<b>16</b>	<b>13</b>	<b>13</b>	<b>11</b>	<b>13</b>	<b>11</b>	<b>12</b>	<b>13</b>	<b>14</b>	<b>16</b>	<b>18</b>	<b>15</b>	<b>20</b>	<b>13</b>	<b>16</b>	<b>10</b>	<b>14</b>	<b>13</b>	<b>10</b>	<b>16</b>	<b>9</b>	<b>21</b>	<b>16</b>	<b>8</b>
<b>BL Bolton</b>	<b>2</b>	<b>2</b>	<b>0</b>	<b>1</b>	<b>1</b>	<b>2</b>	<b>0</b>	<b>1</b>	<b>0</b>	<b>0</b>	<b>1</b>	<b>1</b>	<b>0</b>	<b>0</b>	<b>1</b>	<b>0</b>	<b>2</b>	<b>0</b>	<b>1</b>	<b>0</b>	<b>0</b>	<b>2</b>	<b>1</b>	<b>4</b>	<b>0</b>	<b>0</b>	<b>2</b>	<b>1</b>
<b>CW Crewe</b>	<b>0</b>	<b>0</b>	<b>0</b>	<b>0</b>	<b>0</b>	<b>0</b>	<b>0</b>	<b>0</b>	<b>1</b>	<b>0</b>	<b>0</b>	<b>0</b>	<b>0</b>	<b>1</b>	<b>0</b>	<b>0</b>	<b>0</b>	<b>0</b>	<b>0</b>	<b>0</b>	<b>0</b>	<b>0</b>	<b>0</b>	<b>0</b>	<b>1</b>	<b>0</b>	<b>0</b>	<b>0</b>
<b>OL Oldham</b>	<b>1</b>	<b>2</b>	<b>2</b>	<b>3</b>	<b>2</b>	<b>0</b>	<b>4</b>	<b>2</b>	<b>3</b>	<b>1</b>	<b>1</b>	<b>3</b>	<b>2</b>	<b>1</b>	<b>3</b>	<b>1</b>	<b>1</b>	<b>3</b>	<b>2</b>	<b>0</b>	<b>2</b>	<b>0</b>	<b>2</b>	<b>0</b>	<b>1</b>	<b>5</b>	<b>3</b>	<b>0</b>
<b>WN Wigan</b>	<b>0</b>	<b>0</b>	<b>2</b>	<b>1</b>	<b>0</b>	<b>0</b>	<b>0</b>	<b>0</b>	<b>0</b>	<b>0</b>	<b>0</b>	<b>0</b>	<b>0</b>	<b>1</b>	<b>0</b>	<b>0</b>	<b>0</b>	<b>0</b>	<b>1</b>	<b>0</b>	<b>0</b>	<b>0</b>	<b>0</b>	<b>0</b>	<b>0</b>	<b>0</b>	<b>0</b>	<b>0</b>
<b>PR Preston</b>	<b>0</b>	<b>0</b>	<b>1</b>	<b>0</b>	<b>0</b>	<b>0</b>	<b>0</b>	<b>0</b>	<b>0</b>	<b>0</b>	<b>0</b>	<b>0</b>	<b>0</b>	<b>0</b>	<b>0</b>	<b>0</b>	<b>0</b>	<b>0</b>	<b>0</b>	<b>0</b>	<b>0</b>	<b>0</b>	<b>0</b>	<b>1</b>	<b>0</b>	<b>0</b>	<b>0</b>	<b>0</b>
<b>FY Blackpool</b>	<b>0</b>	<b>0</b>	<b>0</b>	<b>0</b>	<b>0</b>	<b>1</b>	<b>0</b>	<b>0</b>	<b>0</b>	<b>0</b>	<b>0</b>	<b>0</b>	<b>0</b>	<b>0</b>	<b>0</b>	<b>0</b>	<b>0</b>	<b>0</b>	<b>0</b>	<b>0</b>	<b>0</b>	<b>0</b>	<b>0</b>	<b>0</b>	<b>0</b>	<b>0</b>	<b>0</b>	<b>0</b>
<b>L Liverpool</b>	<b>0</b>	<b>0</b>	<b>0</b>	<b>0</b>	<b>0</b>	<b>0</b>	<b>0</b>	<b>0</b>	<b>0</b>	<b>0</b>	<b>0</b>	<b>0</b>	<b>0</b>	<b>0</b>	<b>0</b>	<b>0</b>	<b>0</b>	<b>0</b>	<b>1</b>	<b>0</b>	<b>0</b>	<b>0</b>	<b>0</b>	<b>0</b>	<b>0</b>	<b>0</b>	<b>0</b>	<b>0</b>
<b>Grand Total</b>	<b>97</b>	<b>91</b>	<b>98</b>	<b>87</b>	<b>82</b>	<b>82</b>	<b>106</b>	<b>87</b>	<b>87</b>	<b>74</b>	<b>84</b>	<b>70</b>	<b>88</b>	<b>103</b>	<b>96</b>	<b>78</b>	<b>86</b>	<b>87</b>	<b>84</b>	<b>83</b>	<b>87</b>	<b>93</b>	<b>99</b>	<b>90</b>	<b>93</b>	<b>96</b>	<b>93</b>	<b>98</b>

# Manchester Royal Infirmary

Daily Attendances .  
Day of month  
Day of week

AE Hospital Attends

Lum Labels  
2014/15  
February 14/15

March 14/15

Patient Pickup Location	9	10	11	12	13	14	15	16	17	18	19	20	21	22	23	24	25	26	27	28	1	2	3	4	5	6	7	8	
	Mon	Tue	Wed	Thu	Fri	Sat	Sun	Mon	Tue	Wed	Thu	Fri	Sat	Sun	Mon	Tue	Wed	Thu	Fri	Sat	Sun	Mon	Tue	Wed	Thu	Fri	Sat	Sun	
<b>M Manchester</b>	<b>85</b>	<b>86</b>	<b>86</b>	<b>90</b>	<b>77</b>	<b>82</b>	<b>106</b>	<b>95</b>	<b>104</b>	<b>86</b>	<b>87</b>	<b>98</b>	<b>93</b>	<b>66</b>	<b>99</b>	<b>89</b>	<b>77</b>	<b>106</b>	<b>108</b>	<b>100</b>	<b>102</b>	<b>77</b>	<b>102</b>	<b>70</b>	<b>91</b>	<b>94</b>	<b>118</b>	<b>110</b>	
M1 Piccadilly, City Centre, Market Street	7	8	6	8	5	11	16	11	9	1	6	6	11	9	0	6	7	11	16	11	13	7	6	8	5	8	24	14	
M2 Deansgate, City Centre	0	3	0	2	0	3	1	1	0	3	1	2	3	1	2	0	1	2	1	2	4	0	1	2	2	2	3	1	
M3 City Centre, Deansgate, Castlefield,Blackfriars, Trinity	2	1	5	1	2	1	2	2	3	1	1	4	2	2	2	3	2	3	2	5	4	0	3	1	0	2	4	4	
M4 Ancoats, Northern Quarter, Strangeways	3	6	2	7	1	4	6	5	2	3	9	3	1	3	1	7	6	2	6	6	5	1	4	4	3	2	8	7	
M6 Claremont, Irlams O' Th' Height, Charlestown	0	1	0	1	0	0	1	3	2	3	0	2	0	1	1	0	2	1	1	1	0	0	2	0	3	4	0	3	
M8 Crumpsall, Cheetham Hill	2	0	0	0	0	0	0	1	0	0	3	2	3	2	0	1	1	0	1	0	1	1	2	0	1	1	1	0	
M11 Clayton, Openshaw, Beswick	6	5	9	4	4	4	12	2	7	5	2	4	6	2	8	6	4	6	7	2	5	10	6	4	7	5	3	7	
M12 Ardwick, Longsight, Chorlton-on-Medlock	9	3	5	3	4	3	4	5	8	5	5	4	9	4	5	4	4	7	8	5	7	6	1	5	6	9	7		
M13 Ardwick, Longsight, Chorlton-on-Medlock	9	6	2	4	5	6	4	7	6	5	7	9	6	4	6	8	2	16	5	10	7	5	7	6	8	9	5	10	
M14 Fallowfield, Moss Side, Ladybarn, Rusholme	12	14	16	8	10	4	11	18	14	12	10	16	10	3	17	7	9	16	11	16	14	15	17	6	13	12	11	9	
M15 Hulme, Manchester Science Park	5	3	5	2	2	5	4	3	4	2	3	7	2	2	4	6	6	4	10	5	2	6	5	2	2	5	10	5	
M16 Firswood, Old Trafford, Whalley Range	1	1	10	12	9	8	10	6	13	12	5	8	5	6	7	6	4	5	7	3	6	7	6	9	3	6	5	5	
M18 Abbey Hey, Gorton	5	8	8	8	9	6	3	7	9	16	10	9	7	6	11	8	6	1	7	9	7	6	8	3	11	8	7	7	
M19 Levenshulme, Burnage	9	5	5	4	8	11	7	11	12	4	9	6	8	5	5	2	6	10	8	7	6	3	10	4	8	3	8	10	
M20 Didsbury, Withington	1	6	4	9	6	7	7	3	3	6	2	4	5	5	8	7	6	9	1	5	5	3	6	5	3	9	2	9	
M21 Chorlton-cum-Hardy, Barlow Moor	2	5	1	1	1	3	5	1	2	0	1	0	1	2	4	6	2	2	1	5	2	1	2	2	3	2	4	4	
M23 Baguley, Roundthorn Industrial Estate	0	0	0	1	0	0	0	0	0	1	0	0	1	0	1	1	1	0	0	0	0	0	1	0	0	0	0	0	
M32 Stretford	4	5	2	4	2	1	1	1	2	3	2	2	4	4	2	2	4	4	0	2	3	2	4	5	1	2	1	2	
M34 Denton, Audenshaw	1	0	0	2	1	0	1	0	0	0	1	2	1	1	0	0	0	1	3	0	1	0	0	0	1	3	0	1	
M40 Collyhurst, Miles Platting, Moston, New Moston, Newton Heath	0	0	3	1	2	0	4	2	1	0	0	1	1	2	3	2	1	0	2	1	6	0	1	4	0	1	0	0	
M41 Urmston, Davyhulme, Barton Dock Road	4	2	0	4	2	1	4	3	3	2	4	1	1	0	5	3	2	1	4	1	3	1	0	3	3	2	8	0	
M43 Droylsden	0	1	2	2	0	3	2	1	0	0	2	2	1	2	2	0	1	1	3	0	1	1	2	2	2	1	2	0	
M60 Large user and PO Box (located geographically in M1)	2	0	0	1	1	1	0	1	1	0	1	1	1	0	3	1	0	5	3	1	0	0	1	2	1	0	1	2	
M5 Ordsall, Seedley, Weaste, University, Pendleton	0	0	0	0	0	0	0	1	0	0	0	0	0	0	0	0	0	0	0	0	0	1	0	0	0	0	0	0	
M9 Harpurhey, Blackley	0	0	0	1	0	0	0	0	0	0	2	2	0	0	1	2	0	0	0	0	0	0	0	0	0	0	0	1	
M17 Trafford Park, The Trafford Centre	0	1	0	0	1	0	0	0	0	1	0	0	1	0	0	0	0	0	0	0	0	0	0	0	0	0	0	1	
M35 Failssworth, Woodhouses	0	0	0	0	0	0	0	0	0	0	0	1	0	0	0	0	0	1	0	0	0	0	0	0	0	0	0	0	
M31 Carrington, Partington	0	0	0	0	1	0	0	0	0	0	0	0	0	0	0	0	0	0	0	0	0	0	0	0	0	0	0	0	
M30 Eccles	0	0	0	0	0	0	0	0	0	0	0	0	0	0	0	0	0	0	0	1	0	1	0	1	1	0	0		
M33 Sale, Brooklands	0	1	0	0	0	0	0	0	0	1	0	0	0	0	1	0	0	0	0	0	0	0	0	0	0	0	0	0	
M7 Higher Broughton, Cheetwood, Lower Broughton, Kersal	0	1	0	0	0	0	0	0	0	0	1	0	1	0	0	1	0	1	1	0	1	0	0	0	0	0	0	0	
M25 Prestwich, Sedgeley Park, Simister	0	0	0	0	0	0	0	0	0	0	0	0	1	0	0	0	0	0	0	0	0	0	0	0	0	1	0	1	
M50 Salford Quays, MediaCityUK	0	0	0	0	0	0	0	0	0	0	0	0	1	0	0	0	0	0	0	0	0	0	0	0	0	0	0	0	
M28 Worsley, Walkden, Boothstown, Mosley Common, Wardley Industrial Estal	0	0	0	0	1	0	0	0	0	0	0	0	0	0	0	0	0	0	0	0	0	0	0	0	0	0	0	0	
M29 Tyldesley, Astley	0	0	1	0	0	0	0	0	0	0	0	0	0	0	0	0	0	0	0	0	0	0	0	0	0	0	0	0	
M44 Irlam, Cadishead	0	0	0	0	0	0	1	0	1	0	0	0	0	0	0	0	0	0	0	0	0	0	0	0	0	0	0	0	
M45 Whitefield	1	0	0	0	0	0	0	0	0	0	0	0	0	0	0	0	0	0	0	0	0	0	0	0	0	0	0	0	
M27 Swinton, Clifton, Pendlebury, Wardley, Agecroft[disambiguation needed]	0	0	0	0	0	0	0	0	1	0	0	0	0	0	0	0	0	0	1	0	0	0	1	0	0	0	0	0	
M22 Wythenshawe, Northenden, Sharston Industrial Area	0	0	0	0	0	0	0	0	0	0	0	0	0	0	0	0	0	0	0	0	0	0	0	0	0	0	1	0	
M38 Little Hulton	0	0	0	0	0	0	0	0	0	0	0	0	0	0	0	0	0	0	0	0	0	0	0	0	1	0	0	0	
<b>BL Bolton</b>	<b>2</b>	<b>0</b>	<b>1</b>	<b>4</b>	<b>2</b>	<b>0</b>	<b>1</b>	<b>4</b>	<b>0</b>	<b>0</b>	<b>2</b>	<b>2</b>	<b>0</b>	<b>2</b>	<b>2</b>	<b>1</b>	<b>2</b>	<b>2</b>	<b>1</b>	<b>2</b>	<b>1</b>	<b>1</b>	<b>2</b>	<b>2</b>	<b>2</b>	<b>0</b>	<b>6</b>	<b>1</b>	<b>2</b>
<b>OL Oldham</b>	<b>0</b>	<b>0</b>	<b>2</b>	<b>2</b>	<b>6</b>	<b>1</b>	<b>0</b>	<b>0</b>	<b>1</b>	<b>1</b>	<b>5</b>	<b>4</b>	<b>0</b>	<b>2</b>	<b>2</b>	<b>1</b>	<b>2</b>	<b>2</b>	<b>1</b>	<b>2</b>	<b>1</b>	<b>1</b>	<b>2</b>	<b>2</b>	<b>2</b>	<b>0</b>	<b>6</b>	<b>1</b>	<b>2</b>
<b>SK Stockport</b>	<b>3</b>	<b>7</b>	<b>6</b>	<b>2</b>	<b>3</b>	<b>2</b>	<b>2</b>	<b>5</b>	<b>2</b>	<b>2</b>	<b>1</b>	<b>5</b>	<b>1</b>	<b>2</b>	<b>1</b>	<b>5</b>	<b>5</b>	<b>0</b>	<b>2</b>	<b>0</b>	<b>3</b>	<b>5</b>	<b>2</b>	<b>3</b>	<b>3</b>	<b>6</b>	<b>0</b>	<b>1</b>	
<b>WN Wigan</b>	<b>0</b>	<b>0</b>	<b>1</b>	<b>1</b>	<b>0</b>	<b>0</b>	<b>0</b>	<b>0</b>	<b>0</b>	<b>0</b>	<b>0</b>	<b>0</b>	<b>1</b>	<b>0</b>	<b>0</b>	<b>0</b>	<b>1</b>	<b>1</b>	<b>0</b>	<b>1</b>	<b>1</b>	<b>1</b>	<b>1</b>	<b>1</b>	<b>1</b>	<b>1</b>	<b>0</b>	<b>0</b>	<b>0</b>
<b>WA Warrington</b>	<b>1</b>	<b>1</b>	<b>0</b>	<b>0</b>	<b>0</b>	<b>0</b>	<b>0</b>	<b>0</b>	<b>0</b>	<b>0</b>	<b>0</b>	<b>0</b>	<b>0</b>	<b>0</b>	<b>0</b>	<b>0</b>	<b>0</b>	<b>0</b>	<b>1</b>	<b>0</b>	<b>0</b>	<b>0</b>	<b>0</b>	<b>0</b>	<b>0</b>	<b>0</b>	<b>1</b>	<b>0</b>	<b>0</b>
<b>BB Blackburn</b>	<b>0</b>	<b>0</b>	<b>1</b>	<b>0</b>	<b>0</b>	<b>0</b>	<b>0</b>	<b>1</b>	<b>0</b>	<b>0</b>	<b>0</b>	<b>1</b>	<b>0</b>	<b>1</b>	<b>0</b>	<b>0</b>	<b>0</b>	<b>0</b>	<b>0</b>	<b>0</b>	<b>0</b>	<b>0</b>	<b>0</b>	<b>0</b>	<b>0</b>	<b>0</b>	<b>0</b>	<b>0</b>	<b>0</b>
<b>LA Lancaster</b>	<b>0</b>	<b>0</b>	<b>0</b>	<b>1</b>	<b>0</b>	<b>1</b>	<b>0</b>	<b>0</b>	<b>0</b>	<b>0</b>	<b>0</b>	<b>0</b>	<b>0</b>	<b>0</b>	<b>0</b>	<b>0</b>	<b>0</b>	<b>0</b>	<b>0</b>	<b>0</b>	<b>0</b>	<b>0</b>	<b>0</b>	<b>0</b>	<b>0</b>	<b>0</b>	<b>0</b>	<b>0</b>	<b>0</b>
<b>CW Crewe</b>	<b>0</b>	<b>0</b>	<b>0</b>	<b>0</b>	<b>0</b>	<b>0</b>	<b>0</b>	<b>0</b>	<b>0</b>	<b>0</b>	<b>0</b>	<b>0</b>	<b>0</b>	<b>0</b>	<b>0</b>	<b>0</b>	<b>0</b>	<b>0</b>	<b>0</b>	<b>0</b>	<b>1</b>	<b>0</b>	<b>0</b>	<b>0</b>	<b>0</b>	<b>0</b>	<b>0</b>	<b>0</b>	<b>0</b>
<b>Grand Total</b>	<b>91</b>	<b>94</b>	<b>97</b>	<b>100</b>	<b>88</b>	<b>86</b>	<b>109</b>	<b>105</b>	<b>107</b>	<b>89</b>	<b>95</b>	<b>110</b>	<b>95</b>	<b>71</b>	<b>104</b>	<b>97</b>	<b>84</b>	<b>110</b>	<b>114</b>	<b>104</b>	<b>108</b>	<b>86</b>	<b>108</b>	<b>77</b>	<b>96</b>	<b>107</b>	<b>121</b>	<b>113</b>	

Clinic Type  
Hospitals by Area

A&E  
Salford R

Source: NWAS CAD  
Provisional pending  
QA

# Salford Royal

Daily Attendances .  
Day of month  
Day of week

AE Hospital Attends

lumn Labels  
2014/15  
February 14/15

March 14/15

**Patient Pickup Location**

	9	10	11	12	13	14	15	16	17	18	19	20	21	22	23	24	25	26	27	28	1	2	3	4	5	6	7	8	
	Mon	Tue	Wed	Thu	Fri	Sat	Sun	Mon	Tue	Wed	Thu	Fri	Sat	Sun	Mon	Tue	Wed	Thu	Fri	Sat	Sun	Mon	Tue	Wed	Thu	Fri	Sat	Sun	
<b>M Manchester</b>	<b>73</b>	<b>71</b>	<b>70</b>	<b>69</b>	<b>72</b>	<b>68</b>	<b>81</b>	<b>81</b>	<b>48</b>	<b>71</b>	<b>56</b>	<b>66</b>	<b>72</b>	<b>76</b>	<b>66</b>	<b>63</b>	<b>79</b>	<b>71</b>	<b>75</b>	<b>75</b>	<b>82</b>	<b>74</b>	<b>72</b>	<b>68</b>	<b>90</b>	<b>59</b>	<b>79</b>	<b>86</b>	
M3 City Centre, Deansgate, Castlefield,Blackfriars, Trinity	1	0	0	1	2	2	0	0	2	1	5	1	0	3	2	1	0	3	0	0	2	4	1	0	2	1	1	0	
M5 Ordsall, Seedley, Weaste, University, Pendleton	9	6	7	5	3	3	9	5	3	4	4	2	3	1	4	6	4	3	7	6	3	2	2	7	5	3	3	8	
M6 Claremont, Irlams O' Th' Height, Charlestown	8	16	8	8	8	11	13	11	11	12	7	12	17	21	6	10	12	11	15	12	20	13	14	9	15	9	12	19	
M7 Higher Broughton, Cheetwood, Lower Broughton, Kersal	6	7	5	4	10	6	4	5	0	8	5	6	4	4	9	8	11	7	5	3	4	7	9	5	2	6	5	5	
M8 Crumpsall, Cheetham Hill	0	0	0	0	0	0	0	0	1	0	1	0	1	0	2	1	0	0	1	1	0	1	0	1	0	0	0	1	
M9 Harpurhey, Blackley	0	0	1	0	0	0	0	0	0	0	0	0	0	2	0	0	3	0	0	0	0	0	0	0	2	0	0	0	
M13 Ardwick, Longsight, Chorlton-on-Medlock	1	1	0	0	0	0	3	3	0	1	0	2	2	0	1	0	3	1	1	1	1	1	0	0	1	0	1	0	
M16 Firwood, Old Trafford, Whalley Range	0	0	1	0	0	0	0	0	0	0	0	0	0	0	0	0	0	0	1	0	0	0	0	0	0	0	0	0	
M17 Trafford Park, The Trafford Centre	0	1	2	0	1	1	1	1	1	4	1	1	2	3	1	1	0	0	0	0	1	1	0	0	1	1	1	3	
M20 Didsbury, Withington	0	1	0	0	0	0	2	0	0	0	0	1	0	0	0	0	0	0	0	0	0	0	0	0	0	0	0	0	
M23 Baguley, Roundthorn Industrial Estate	0	0	2	2	2	1	1	0	2	1	0	0	2	1	1	0	1	2	0	0	0	2	1	0	0	1	3	0	
M25 Prestwich, Sedgely Park, Simister	0	0	1	2	1	2	1	0	0	0	2	0	0	0	0	2	2	0	1	0	0	2	0	1	0	0	2	0	
M27 Swinton, Clifton, Pendlebury, Wardley, Agecroft[disambiguation needed]	17	7	9	11	10	12	11	11	5	11	6	6	18	13	9	11	7	12	12	11	13	10	15	8	14	8	7	9	
M28 Worsley, Walkden, Boothstown, Mosley Common, Wardley Industrial Est	6	5	5	9	6	4	11	16	3	1	5	5	11	7	4	9	7	5	4	7	6	11	4	5	10	5	4	3	
M29 Tyldesley, Astley	1	1	1	0	0	0	0	0	1	0	0	0	0	1	0	1	1	0	0	1	0	1	2	2	0	0	0	1	
M30 Eccles	6	10	11	8	10	8	10	14	7	10	6	15	5	9	11	4	15	11	14	14	15	8	10	8	21	14	14	12	
M32 Stretford	1	1	1	1	0	1	3	1	1	2	0	0	0	0	0	1	3	1	2	1	2	1	0	0	3	1	2	5	1
M38 Little Hulton	3	5	0	2	3	0	0	1	0	2	1	3	0	0	1	1	0	1	1	1	1	1	1	1	0	1	1	1	
M40 Collyhurst, Miles Platting, Moston, New Moston, Newton Heath	0	0	0	0	1	1	0	0	0	0	0	0	0	0	0	1	1	2	0	2	0	0	0	0	0	0	0	1	
M41 Urmston, Davyhulme, Barton Dock Road	3	3	4	10	5	3	4	6	4	6	4	7	3	4	10	1	4	4	3	3	8	2	1	9	5	2	5	12	
M44 Irlam, Cadishead	6	3	8	4	7	9	5	4	6	5	7	3	1	5	4	3	3	4	6	9	6	8	6	5	7	2	8	7	
M50 Salford Quays, MediaCityUK	2	2	1	2	1	2	2	1	1	0	0	0	0	0	0	1	2	2	1	0	0	1	2	1	0	0	0	1	
M33 Sale, Brooklands	0	1	0	0	1	0	2	0	0	0	1	0	0	0	0	0	0	0	0	0	0	1	0	0	1	0	0	1	
M1 Piccadilly, City Centre, Market Street	0	0	0	0	0	0	0	0	0	0	0	1	0	0	0	0	0	0	0	0	0	0	0	0	0	2	0	0	
M26 Radcliffe, Stoneclough	0	0	1	0	0	0	0	0	0	1	0	0	0	0	0	1	0	0	0	0	0	0	0	0	2	0	0	0	
M43 Droylsden	0	0	0	0	0	0	0	0	0	0	0	0	0	0	0	0	0	0	0	0	0	0	1	0	0	0	0	0	
M14 Fallowfield, Moss Side, Ladybarn, Rusholme	0	0	0	0	0	0	0	0	0	0	0	1	0	0	0	0	0	0	0	0	0	0	0	2	0	1	0	0	
M31 Carrington, Partington	0	1	0	0	0	0	0	0	0	0	1	0	0	0	0	0	0	0	0	1	0	0	0	1	0	0	0	1	
M19 Levenshulme, Burnage	0	0	0	0	0	1	0	0	0	0	0	0	0	0	0	0	0	0	0	0	0	0	0	0	0	0	0	0	
M24 Middleton, Alkrington	0	0	0	0	0	0	0	0	0	0	0	0	0	1	0	0	0	0	0	0	1	0	0	0	0	0	0	1	
M22 Wythenshawe, Northenden, Sharston Industrial Area	0	0	0	0	0	0	0	0	0	1	0	0	0	0	0	1	0	0	0	0	0	0	0	0	0	0	0	2	
M21 Chorlton-cum-Hardy, Barlow Moor	2	0	0	0	0	0	0	0	0	0	0	0	0	0	1	0	0	0	0	0	0	0	0	0	0	0	0	1	
M18 Abbey Hey, Gorton	0	0	0	0	0	0	0	0	0	0	0	0	0	1	0	0	0	0	0	0	0	0	0	0	0	0	0	0	
M34 Denton, Audenshaw	1	0	1	0	0	0	0	0	0	0	0	0	0	0	0	0	0	0	0	0	0	0	1	0	0	0	0	0	
M46 Atherton	0	0	0	0	0	0	0	0	0	0	0	0	1	0	0	0	1	0	0	1	0	0	0	0	0	0	0	0	
M2 Deansgate, City Centre	0	0	0	0	0	0	0	0	0	1	0	0	0	0	0	0	0	0	0	0	0	0	0	0	0	0	0	0	
M35 Failsworth, Woodhouses	0	0	0	0	0	0	0	0	0	0	0	0	1	0	0	0	0	0	0	0	0	0	0	0	0	0	0	0	
M4 Ancoats, Northern Quarter, Strangeways	0	0	0	0	0	1	0	0	0	0	0	0	0	0	0	1	0	0	0	0	0	0	1	0	0	0	0	0	
M15 Hulme, Manchester Science Park	0	0	1	0	0	0	0	0	0	0	0	1	0	0	0	0	0	0	0	0	0	0	0	0	0	0	0	1	
M45 Whitefield	0	0	0	0	1	0	1	0	0	0	0	0	0	0	0	0	0	0	0	0	0	0	0	0	0	0	0	0	
M12 Ardwick, Longsight, Chorlton-on-Medlock	0	0	0	0	0	0	0	0	0	0	0	0	0	0	0	0	0	0	0	0	0	0	1	0	0	0	0	0	
M60 Large user and PO Box (located geographically in M1)	0	0	0	0	0	0	0	0	0	0	0	0	0	0	0	0	0	0	0	0	0	0	0	0	0	0	0	1	
<b>BL Bolton</b>	<b>4</b>	<b>3</b>	<b>2</b>	<b>4</b>	<b>3</b>	<b>2</b>	<b>1</b>	<b>2</b>	<b>2</b>	<b>0</b>	<b>1</b>	<b>4</b>	<b>1</b>	<b>1</b>	<b>2</b>	<b>7</b>	<b>1</b>	<b>2</b>	<b>3</b>	<b>2</b>	<b>1</b>	<b>2</b>	<b>5</b>	<b>3</b>	<b>3</b>	<b>3</b>	<b>2</b>		
<b>OL Oldham</b>	<b>1</b>	<b>1</b>	<b>2</b>	<b>1</b>	<b>1</b>	<b>2</b>	<b>4</b>	<b>4</b>	<b>3</b>	<b>1</b>	<b>2</b>	<b>4</b>	<b>4</b>	<b>2</b>	<b>1</b>	<b>1</b>	<b>1</b>	<b>2</b>	<b>1</b>	<b>0</b>	<b>2</b>	<b>2</b>	<b>1</b>	<b>1</b>	<b>1</b>	<b>1</b>	<b>5</b>	<b>3</b>	
<b>SK Stockport</b>	<b>0</b>	<b>1</b>	<b>0</b>	<b>2</b>	<b>0</b>	<b>2</b>	<b>3</b>	<b>2</b>	<b>3</b>	<b>1</b>	<b>0</b>	<b>3</b>	<b>0</b>	<b>3</b>	<b>2</b>	<b>1</b>	<b>2</b>	<b>1</b>	<b>1</b>	<b>0</b>	<b>2</b>	<b>2</b>	<b>0</b>	<b>1</b>	<b>1</b>	<b>3</b>	<b>2</b>	<b>3</b>	
<b>WA Warrington</b>	<b>0</b>	<b>0</b>	<b>1</b>	<b>2</b>	<b>1</b>	<b>1</b>	<b>0</b>	<b>2</b>	<b>1</b>	<b>0</b>	<b>0</b>	<b>0</b>	<b>0</b>	<b>0</b>	<b>1</b>	<b>0</b>	<b>0</b>	<b>0</b>	<b>0</b>	<b>0</b>	<b>0</b>	<b>1</b>	<b>1</b>	<b>0</b>	<b>1</b>	<b>1</b>	<b>1</b>	<b>0</b>	
<b>WN Wigan</b>	<b>1</b>	<b>1</b>	<b>2</b>	<b>5</b>	<b>3</b>	<b>3</b>	<b>1</b>	<b>1</b>	<b>3</b>	<b>2</b>	<b>1</b>	<b>1</b>	<b>1</b>	<b>0</b>	<b>0</b>	<b>1</b>	<b>4</b>	<b>1</b>	<b>0</b>	<b>2</b>	<b>1</b>	<b>3</b>	<b>1</b>	<b>1</b>	<b>2</b>	<b>2</b>	<b>4</b>	<b>0</b>	
<b>LA Lancaster</b>	<b>0</b>	<b>0</b>	<b>0</b>	<b>0</b>	<b>0</b>	<b>0</b>	<b>0</b>	<b>0</b>	<b>0</b>	<b>0</b>	<b>0</b>	<b>0</b>	<b>1</b>	<b>0</b>	<b>0</b>	<b>0</b>	<b>0</b>	<b>0</b>	<b>0</b>	<b>0</b>	<b>0</b>	<b>0</b>	<b>0</b>	<b>0</b>	<b>0</b>	<b>0</b>	<b>0</b>	<b>0</b>	
<b>CW Crewe</b>	<b>0</b>	<b>0</b>	<b>0</b>	<b>0</b>	<b>0</b>	<b>0</b>	<b>0</b>	<b>0</b>	<b>0</b>	<b>0</b>	<b>0</b>	<b>1</b>	<b>0</b>	<b>0</b>	<b>0</b>	<b>0</b>	<b>1</b>	<b>0</b>	<b>0</b>	<b>1</b>	<b>0</b>	<b>0</b>	<b>0</b>	<b>0</b>	<b>0</b>	<b>0</b>	<b>0</b>	<b>0</b>	
<b>BB Blackburn</b>	<b>0</b>	<b>0</b>	<b>0</b>	<b>0</b>	<b>0</b>	<b>0</b>	<b>0</b>	<b>0</b>	<b>0</b>	<b>0</b>	<b>0</b>	<b>1</b>	<b>0</b>	<b>0</b>	<b>0</b>	<b>0</b>	<b>0</b>	<b>0</b>	<b>0</b>	<b>0</b>	<b>0</b>	<b>0</b>	<b>0</b>	<b>0</b>	<b>0</b>	<b>0</b>	<b>0</b>	<b>0</b>	
<b>Grand Total</b>	<b>79</b>	<b>77</b>	<b>77</b>	<b>83</b>	<b>80</b>	<b>78</b>	<b>90</b>	<b>92</b>	<b>60</b>	<b>75</b>	<b>60</b>	<b>80</b>	<b>79</b>	<b>82</b>	<b>71</b>	<b>74</b>	<b>88</b>	<b>77</b>	<b>80</b>	<b>80</b>	<b>88</b>	<b>84</b>	<b>80</b>	<b>74</b>	<b>98</b>	<b>69</b>	<b>94</b>	<b>94</b>	

Clinic Type All  
 Hospitals by Area Trafford

Source: NWAS CAD  
 Provisional pending  
 QA

# Trafford General

Daily Attendances .  
 Day of month  
 Day of week

AE Hospital Attends	lumn Labels																												
	2014/15														March 14/15														
	February 14/15																												
Patient Pickup Location	9	10	11	12	13	14	15	16	17	18	19	20	21	22	23	24	25	26	27	28	1	2	3	4	5	6	7	8	
	Mon	Tue	Wed	Thu	Fri	Sat	Sun	Mor	Tue	Wed	Thu	Fri	Sat	Sun	Mon	Tue	Wed	Thu	Fri	Sat	Sun	Mon	Tue	Wed	Thu	Fri	Sat	Sun	
<b>M Manchester</b>	7	5	6	6	6	5	5	10	5	10	7	3	5	3	9	4	8	7	8	5	8	8	5	5	5	10	2	4	
M6 Claremont, Irlams O' Th' Height, Charlestown	2	2	0	0	1	1	0	2	0	2	0	0	1	0	1	0	0	0	1	0	1	0	0	1	0	0	0	1	
M31 Carrington, Partington	0	0	1	0	0	1	0	1	0	0	0	0	0	0	0	0	0	0	0	0	0	0	1	0	0	2	1	0	0
M32 Stretford	1	0	1	2	2	1	0	0	2	3	2	1	0	2	1	0	2	2	3	1	1	2	1	1	2	4	0	0	
M33 Sale, Brooklands	0	0	0	1	1	0	1	0	0	2	0	1	0	0	1	1	1	1	1	1	1	1	0	1	1	0	0	2	
M41 Urmston, Davyhulme, Barton Dock Road	2	1	3	2	2	1	3	5	3	3	1	1	3	1	6	2	2	4	1	3	4	4	3	2	0	5	1	1	
M17 Trafford Park, The Trafford Centre	0	0	0	0	0	1	0	0	0	0	2	0	0	0	0	0	0	0	0	0	1	0	0	0	0	0	0	0	
M16 Firwood, Old Trafford, Whalley Range	0	1	0	1	0	0	0	1	0	0	1	0	0	0	0	0	1	1	0	0	0	0	0	0	0	0	0	0	
M44 Irlam, Cadishead	2	0	0	0	0	0	0	0	0	0	0	0	0	0	0	0	0	0	0	1	0	0	0	0	0	0	0	0	
M23 Baguley, Roundthorn Industrial Estate	0	0	1	0	0	0	1	0	0	0	1	0	0	0	0	0	1	0	0	0	0	0	0	0	0	1	0	0	
M15 Hulme, Manchester Science Park	0	1	0	0	0	0	0	0	0	0	0	0	0	0	0	0	0	0	0	0	0	0	0	0	0	0	0	0	
M5 Ordsall, Seedley, Weaste, University, Pendleton	0	0	0	0	0	0	0	0	0	0	0	0	1	0	0	0	0	0	0	0	0	0	0	0	0	0	0	0	
M7 Higher Broughton, Cheetwood, Lower Broughton, Kersal	0	0	0	0	0	0	0	1	0	0	0	0	0	0	0	0	0	0	0	0	0	0	0	0	0	0	0	0	
M21 Chorlton-cum-Hardy, Barlow Moor	0	0	0	0	0	0	0	0	0	0	0	0	0	0	0	0	1	0	0	0	0	1	0	0	0	0	0	0	
M30 Eccles	0	0	0	0	0	0	0	0	0	0	0	0	0	0	0	0	0	0	1	0	0	0	0	0	0	0	0	0	
M8 Crumpsall, Cheetham Hill	0	0	0	0	0	0	0	0	0	0	0	0	0	0	0	0	0	0	0	0	0	0	0	0	0	0	1	0	
<b>WA Warrington</b>	1	1	0	0	0	0	0	0	0	0	0	0	0	0	0	0	0	0	0	0	1	0	0	0	0	0	0	0	
<b>BL Bolton</b>	0	0	0	0	0	0	0	0	0	0	0	0	0	0	0	0	0	0	0	0	0	0	0	1	0	0	0	0	
<b>Grand Total</b>	<b>8</b>	<b>6</b>	<b>6</b>	<b>6</b>	<b>6</b>	<b>5</b>	<b>5</b>	<b>10</b>	<b>5</b>	<b>10</b>	<b>7</b>	<b>3</b>	<b>5</b>	<b>3</b>	<b>9</b>	<b>4</b>	<b>8</b>	<b>7</b>	<b>8</b>	<b>5</b>	<b>9</b>	<b>8</b>	<b>5</b>	<b>5</b>	<b>6</b>	<b>10</b>	<b>2</b>	<b>4</b>	

This page is intentionally left blank



CCG\_UnMaintained NHS Trafford CCG  
 Call Date.Financial\_YMD (Multiple Items)

(WARNING: WC31 MAR ONLY CONTAINS MONDAY AS PER YEAR END: TUE-SUN REPORTED AS WC1APR)

**RED AMBULANCE RESPONSES**

	2014/15																																													
	wc21Apr14	wc28Apr14	wc05May14	wc12May14	wc19May14	wc26May14	wc02Jun14	wc09Jun14	wc16Jun14	wc23Jun14	wc30Jun14	wc07Jul14	wc14Jul14	wc21Jul14	wc28Jul14	wc04Aug14	wc11Aug14	wc18Aug14	wc25Aug14	wc01Sep14	wc08Sep14	wc15Sep14	wc22Sep14	wc29Sep14	wc06Oct14	wc13Oct14	wc20Oct14	wc27Oct14	wc03Nov14	wc10Nov14	wc17Nov14	wc24Nov14	wc01Dec14	wc08Dec14	wc15Dec14	wc22Dec14	wc29Dec14	wc05Jan15	wc12Jan15	wc19Jan15	wc26Jan15	wc02Feb15	wc09Feb15	wc16Feb15	wc23Feb15	wc02Mar15
Mon	40	21	41	41	36	28	31	38	24	30	35	34	27	37	37	25	22	21	36	34	22	25	30	31	34	37	30	27	29	52	37	38	46	45	40	35	34	34	32	36	35	31	32	30	41	33
Tue	19	26	48	27	17	28	28	13	25	28	23	36	31	32	22	31	44	29	27	39	27	42	26	33	26	31	36	30	23	32	37	27	51	32	47	42	42	36	34	38	40	54	25	33	27	27
Wed	31	37	29	30	27	25	32	29	32	25	43	28	29	33	30	24	30	18	28	31	30	35	34	36	27	25	26	29	26	27	25	36	48	35	46	44	36	34	36	29	35	34	42	24	39	38
Thu	37	34	35	29	23	37	31	28	25	22	37	29	21	38	29	31	27	29	29	28	29	34	28	48	33	35	33	30	21	30	22	40	31	33	45	36	56	34	23	32	50	41	40	37	28	28
Fri	26	28	29	33	32	27	38	28	34	40	30	38	35	31	27	31	22	23	28	25	31	34	24	42	39	35	28	43	28	31	38	45	33	39	33	68	38	32	22	49	31	36	41	25	28	39
Sat	54	40	36	41	35	30	27	34	29	29	46	31	27	36	32	29	37	24	32	37	32	32	53	31	79	32	24	41	33	40	29	69	40	44	42	39	23	47	39	48	46	27	30	33	57	43
Sun	22	22	26	35	35	28	69	29	34	45	39	23	23	25	28	34	21	28	30	24	44	24	41	55	31	36	43	26	36	45	47	27	39	52	48	57	37	41	28	42	27	37	41	38	35	44
<b>Grand Total</b>	<b>229</b>	<b>208</b>	<b>244</b>	<b>236</b>	<b>205</b>	<b>203</b>	<b>256</b>	<b>199</b>	<b>203</b>	<b>219</b>	<b>253</b>	<b>219</b>	<b>193</b>	<b>232</b>	<b>205</b>	<b>205</b>	<b>203</b>	<b>172</b>	<b>210</b>	<b>218</b>	<b>215</b>	<b>226</b>	<b>236</b>	<b>276</b>	<b>269</b>	<b>231</b>	<b>220</b>	<b>226</b>	<b>196</b>	<b>257</b>	<b>235</b>	<b>282</b>	<b>288</b>	<b>280</b>	<b>301</b>	<b>321</b>	<b>266</b>	<b>258</b>	<b>214</b>	<b>274</b>	<b>264</b>	<b>260</b>	<b>251</b>	<b>220</b>	<b>255</b>	<b>252</b>

**ALL AMBULANCE RESPONSES**

CCG\_UnMaintained NHS Trafford CCG  
 Call Date.Financial\_YMD (Multiple Items)

**EmergencyIncidentsWithResponses**

	2014/15																																																		
	wc21Apr14	wc28Apr14	wc05May14	wc12May14	wc19May14	wc26May14	wc02Jun14	wc09Jun14	wc16Jun14	wc23Jun14	wc30Jun14	wc07Jul14	wc14Jul14	wc21Jul14	wc28Jul14	wc04Aug14	wc11Aug14	wc18Aug14	wc25Aug14	wc01Sep14	wc08Sep14	wc15Sep14	wc22Sep14	wc29Sep14	wc06Oct14	wc13Oct14	wc20Oct14	wc27Oct14	wc03Nov14	wc10Nov14	wc17Nov14	wc24Nov14	wc01Dec14	wc08Dec14	wc15Dec14	wc22Dec14	wc29Dec14	wc05Jan15	wc12Jan15	wc19Jan15	wc26Jan15	wc02Feb15	wc09Feb15	wc16Feb15	wc23Feb15	wc02Mar15					
<b>REDS</b>	<b>229</b>	<b>208</b>	<b>244</b>	<b>236</b>	<b>205</b>	<b>203</b>	<b>256</b>	<b>199</b>	<b>203</b>	<b>219</b>	<b>253</b>	<b>219</b>	<b>193</b>	<b>232</b>	<b>205</b>	<b>205</b>	<b>203</b>	<b>172</b>	<b>210</b>	<b>218</b>	<b>215</b>	<b>226</b>	<b>236</b>	<b>276</b>	<b>269</b>	<b>231</b>	<b>220</b>	<b>226</b>	<b>196</b>	<b>257</b>	<b>235</b>	<b>282</b>	<b>288</b>	<b>280</b>	<b>301</b>	<b>321</b>	<b>266</b>	<b>258</b>	<b>214</b>	<b>274</b>	<b>264</b>	<b>260</b>	<b>251</b>	<b>220</b>	<b>255</b>	<b>252</b>					
Red1	13	13	15	12	19	14	15	10	10	14	17	19	16	16	10	16	10	12	10	10	12	14	15	13	4	16	9	10	6	18	11	18	22	19	17	26	23	15	16	13	18	18	14	8	16	18					
Red2	216	195	229	224	186	189	241	189	193	205	236	200	177	216	195	189	193	160	200	208	203	212	221	263	265	215	211	216	190	239	224	264	266	261	284	295	243	243	198	261	246	242	237	212	239	234					
<b>GREENS</b>	<b>354</b>	<b>309</b>	<b>294</b>	<b>306</b>	<b>315</b>	<b>274</b>	<b>300</b>	<b>283</b>	<b>287</b>	<b>318</b>	<b>309</b>	<b>305</b>	<b>287</b>	<b>271</b>	<b>291</b>	<b>300</b>	<b>271</b>	<b>305</b>	<b>290</b>	<b>288</b>	<b>303</b>	<b>314</b>	<b>299</b>	<b>301</b>	<b>272</b>	<b>335</b>	<b>292</b>	<b>301</b>	<b>274</b>	<b>284</b>	<b>323</b>	<b>296</b>	<b>283</b>	<b>298</b>	<b>294</b>	<b>298</b>	<b>286</b>	<b>282</b>	<b>269</b>	<b>266</b>	<b>283</b>	<b>277</b>	<b>303</b>	<b>281</b>	<b>291</b>	<b>262</b>					
Green1	42	41	36	26	36	27	35	29	25	34	32	40	32	34	32	35	29	19	24	35	30	40	31	34	27	33	33	23	30	27	32	28	40	27	26	28	24	31	21	24	29	20	17	25	25	18					
Green2	169	157	161	181	152	147	148	147	147	158	159	154	150	131	133	144	140	157	144	140	155	150	143	151	137	174	131	147	139	134	148	154	115	142	147	149	136	131	136	127	137	145	161	137	150	128					
Green3	61	50	49	47	53	51	57	50	52	65	53	63	63	61	60	69	47	70	57	60	65	70	62	64	54	63	69	64	49	58	66	70	73	69	67	62	54	65	43	49	62	50	52	58	57	49					
Green4	82	61	48	52	74	49	60	57	63	61	65	48	42	45	66	52	55	59	65	53	53	54	63	52	54	65	59	67	56	65	77	44	55	60	54	59	72	55	69	66	55	62	73	61	59	67					
<b>Grand Total</b>	<b>583</b>	<b>517</b>	<b>538</b>	<b>542</b>	<b>520</b>	<b>477</b>	<b>556</b>	<b>482</b>	<b>490</b>	<b>537</b>	<b>562</b>	<b>524</b>	<b>480</b>	<b>503</b>	<b>496</b>	<b>505</b>	<b>474</b>	<b>477</b>	<b>500</b>	<b>506</b>	<b>518</b>	<b>540</b>	<b>535</b>	<b>577</b>	<b>541</b>	<b>566</b>	<b>512</b>	<b>527</b>	<b>470</b>	<b>541</b>	<b>558</b>	<b>578</b>	<b>571</b>	<b>578</b>	<b>595</b>	<b>619</b>	<b>552</b>	<b>540</b>	<b>483</b>	<b>540</b>	<b>547</b>	<b>537</b>	<b>554</b>	<b>501</b>	<b>546</b>	<b>514</b>					

**TOP 10 RESPONSE NATURES**

CCG\_UnMaintained NHS Trafford CCG  
 Call Date.Financial\_YMD (Multiple Items)

**EmergencyIncidentsWithResponses**

	2014/15																																																		
	wc21Apr14	wc28Apr14	wc05May14	wc12May14	wc19May14	wc26May14	wc02Jun14	wc09Jun14	wc16Jun14	wc23Jun14	wc30Jun14	wc07Jul14	wc14Jul14	wc21Jul14	wc28Jul14	wc04Aug14	wc11Aug14	wc18Aug14	wc25Aug14	wc01Sep14	wc08Sep14	wc15Sep14	wc22Sep14	wc29Sep14	wc06Oct14	wc13Oct14	wc20Oct14	wc27Oct14	wc03Nov14	wc10Nov14	wc17Nov14	wc24Nov14	wc01Dec14	wc08Dec14	wc15Dec14	wc22Dec14	wc29Dec14	wc05Jan15	wc12Jan15	wc19Jan15	wc26Jan15	wc02Feb15	wc09Feb15	wc16Feb15	wc23Feb15	wc02Mar15					
Breathing Problems	54	31	38	46	37	34	36	37	36	41	46	52	44	40	36	42	33	34	41	57	34	50	32	40	48	59	53	39	30	54	42	40	68	64	70	80	72	60	36	45	48	51	47	33	45	54					
Chest Pain	40	45	44	52	32	31	40	42	35	26	45	29	29	36	43	35	34	26	40	45	44	42	39	42	33	37	30	39	35	43	33	32	49	33	34	52	30	36	41	51	43	28	33	34	33	33					
Convulsions/Fitting	24	13	20	25	24	13	9	20	26	15	20	24	11	25	18	21	10	21	19	15	14	18	16	19	16	20	16	17	15	23	12	16	26	32	15	27	19	13	21	16	22	15	8	25	23						
Falls	73	67	58	65	57	58	58	57	69	63	61	60	55	58	58	52	59	65	66	49	48	58	62	54	49	50	60	51	49	57	61	66	50	65	62	55	48	62	64	65	62	47	70	52	56	57					
HCP Admission	69	67	67	61	71	81	73	60	52	70	84	57	58	71	68	55	62	62	67	64	63	67	77	80	82	87	67	83	69	65	91	79	66	80	81	81	93	75	67	81	82	82	88	75	92	74					
NHSD\UCD Excl\Timescale Breach	39	32	24	33	30	27	34	29	33	37	32	36	39	40	41	37	29	38	36	38	43	39	33	31	31	33	38	35	29	38	41	39	37	34	36	26	22	35	24	19	32	27	40	38	33	27					
Sick Person (Specific Diagnosis)	31	28	29	33	23	22	24	25	20	18	23	20	18	16	12	19	22	31	19	25	28	17	23	33	23	32	27	26	26	21	27	19	18	23	31	24	22	19	19	13	25	18	22	24	17	29					
Unconscious/Fainting (Near)	32	21	29	38	28	23	34	25	36	39	40	28	27	42	32	32	22	20	29	32	30	28	25	28	40	28	26	31	17	39	29	27	29	32	40	38	25	26	23	27	24	34	22	30	25	33					
NHS 111 Electronic Transfer	35	23	46	27	47	29	38	34	30	36	40	26	35	25	31	35	24	24	34	31	21	19	15	29	30	33	28	33	26	32	29	40	28	34	33	43	35	41	31	22	27	33	30	37	28	28					
Psychiatric/Su																																																			

# Weekly RED AMBULANCE Responses Analysis

LAST WEEK BASED ON  
02/03/2015 to 08/03/2015

## NHS Trafford CCG

Page 32

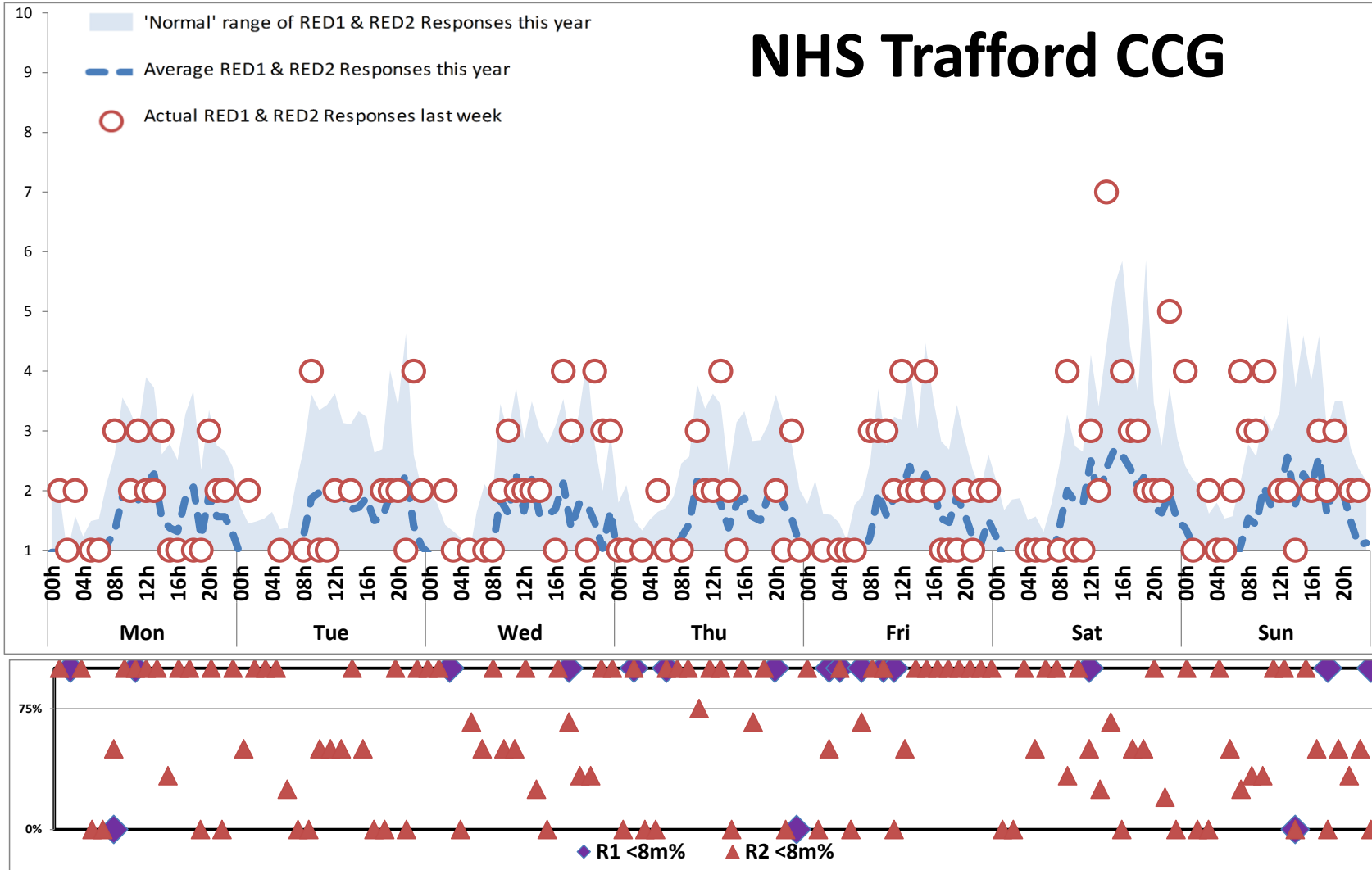

# M41 Patient Distribution

**Week Commencing:**  
wc02Mar15

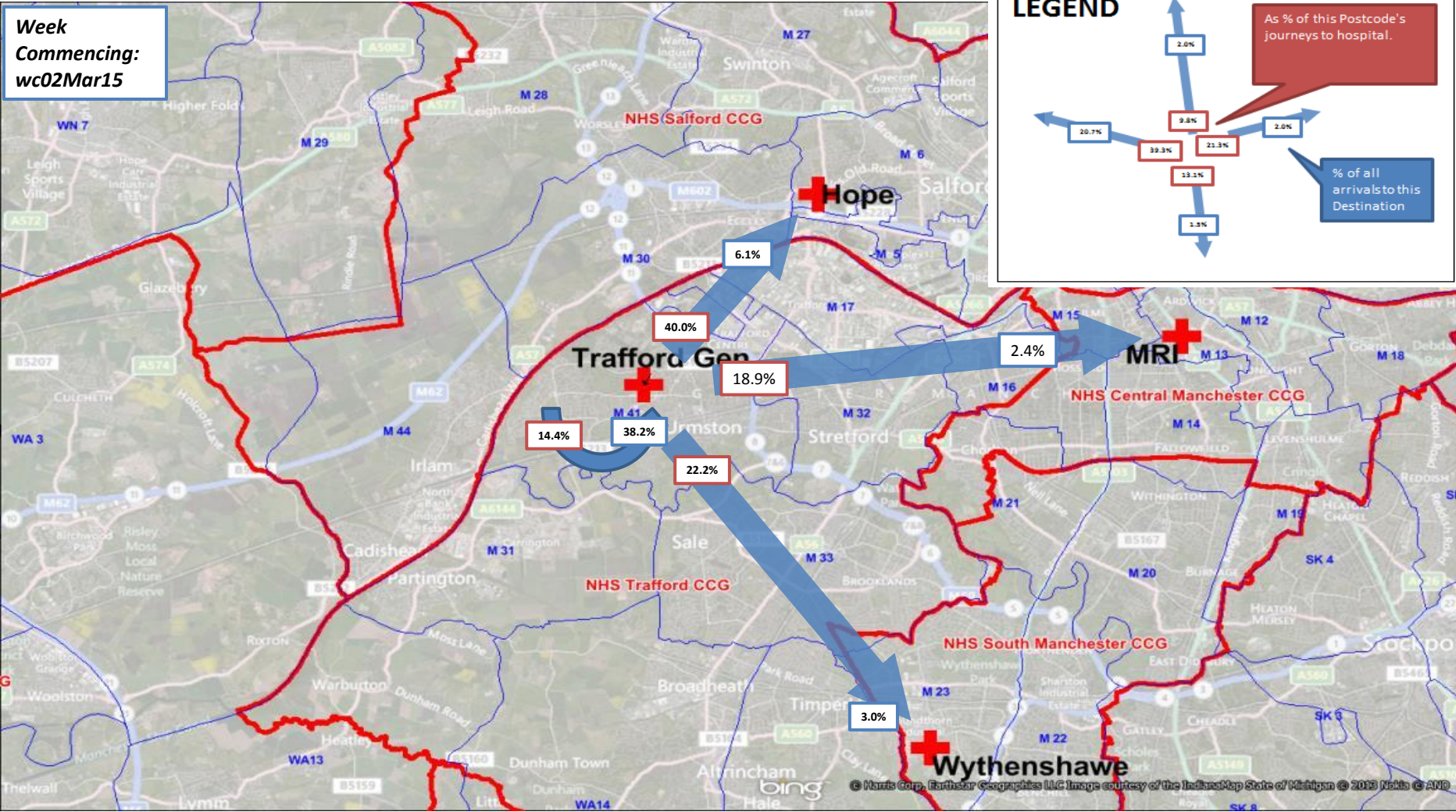



# M17 Patient Distribution

Week  
Commencing:  
wc02Mar15

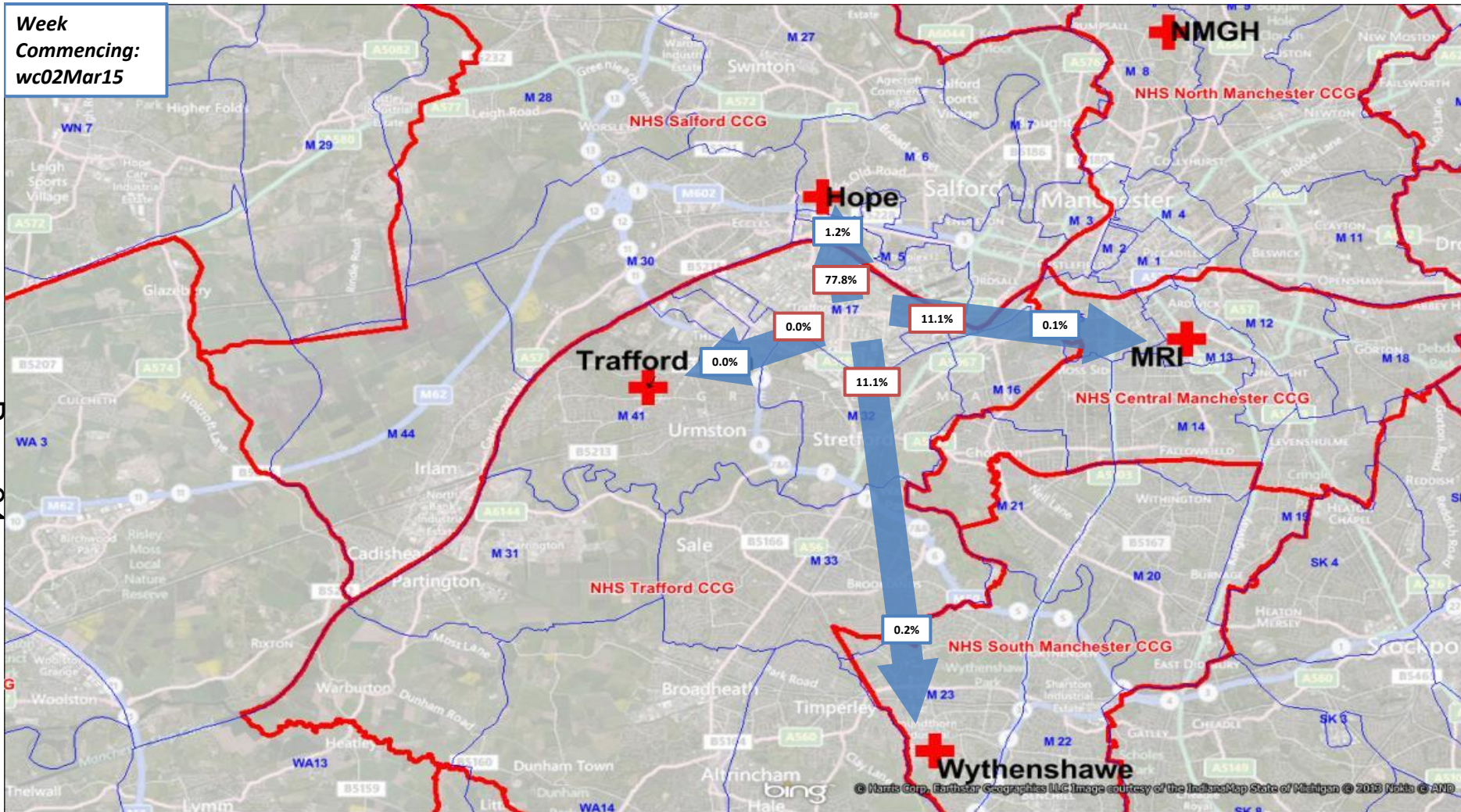



# M32 Patient Distribution

Week  
Commencing:  
wc02Mar15

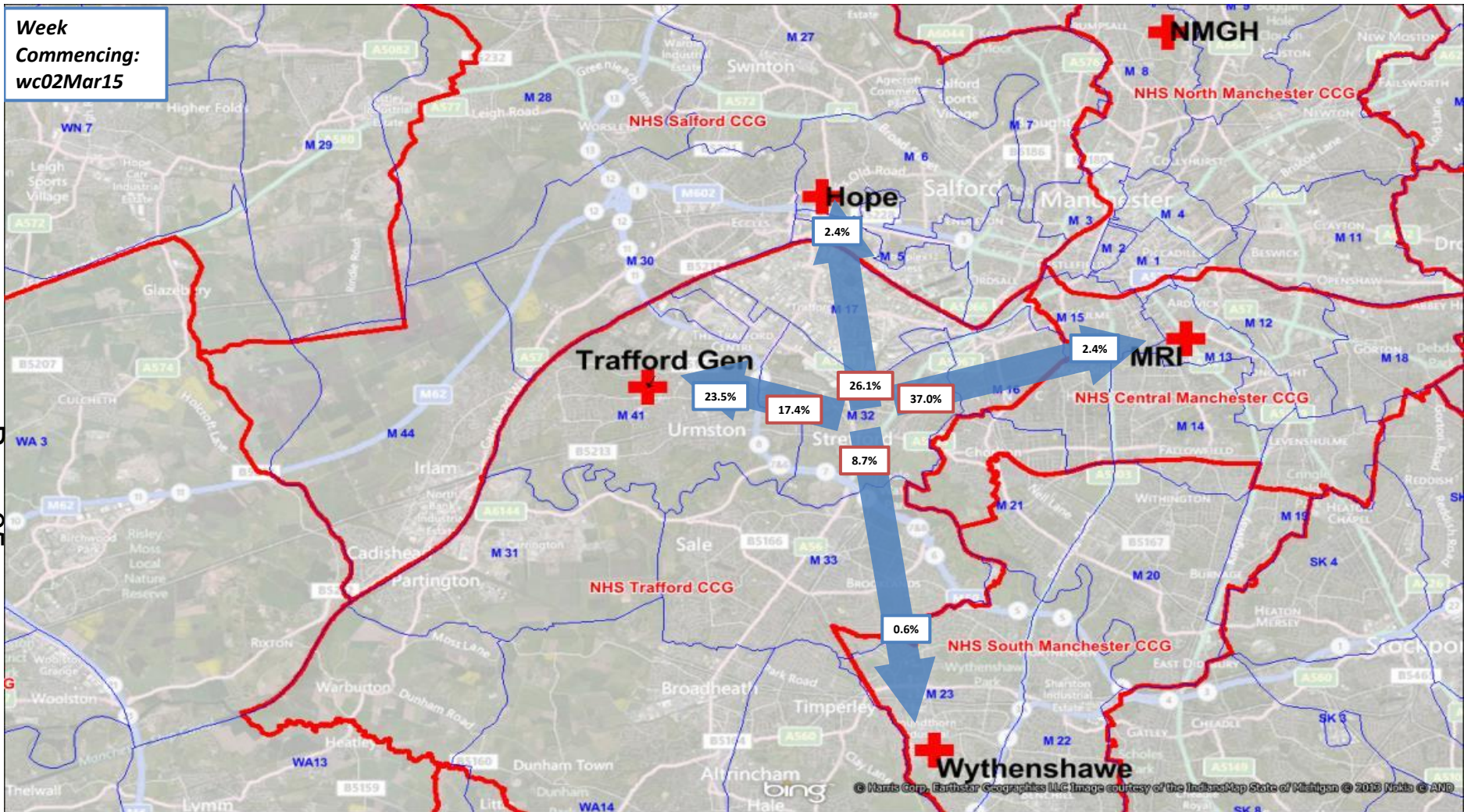

© Harris Corp., Earthstar Geographics LLC Image courtesy of the IndianaMap State of Michigan © 2015 Nokia © AND



# M33 Patient Distribution

Week Commencing: wc02Mar15

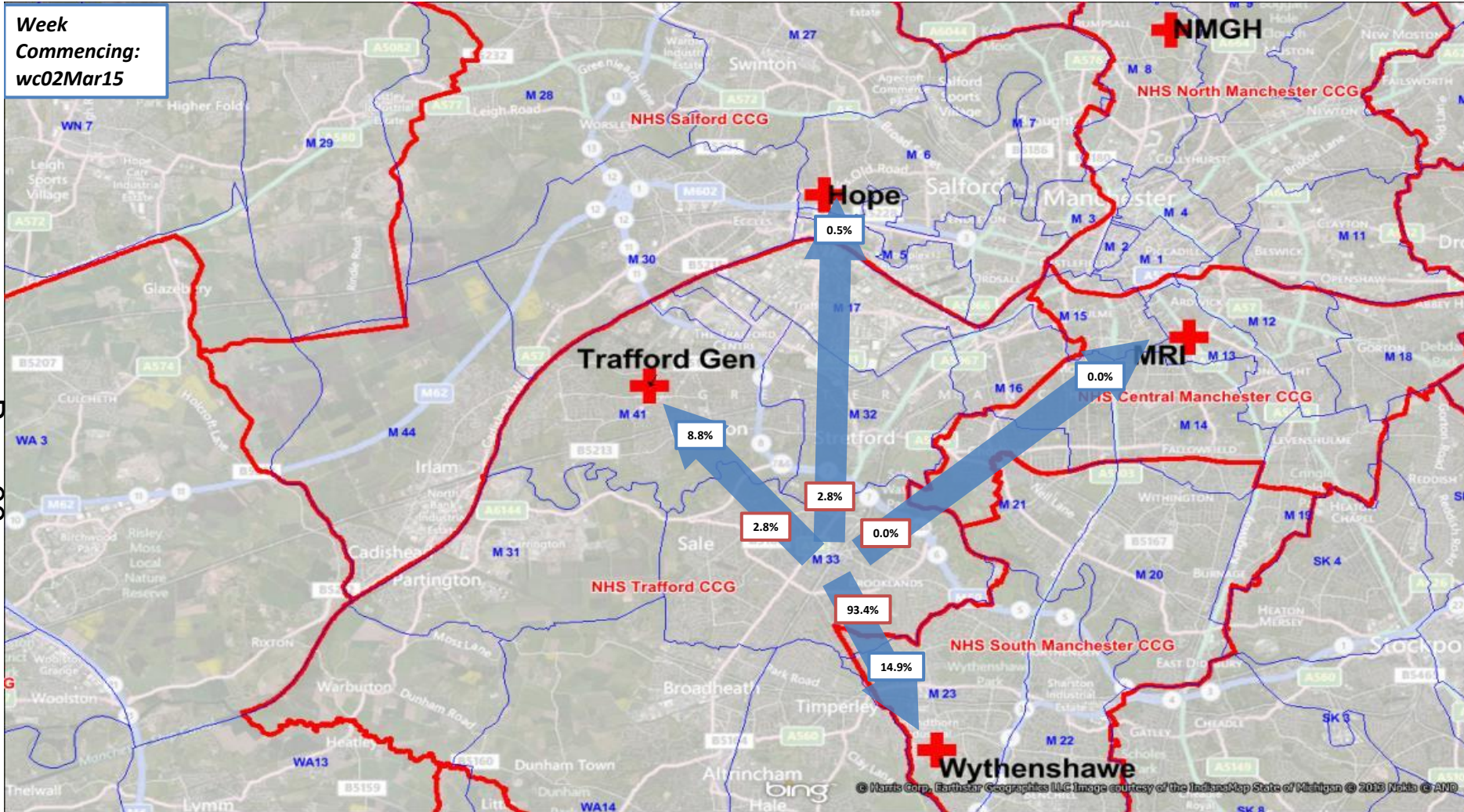



# M31 Patient Distribution

Week  
Commencing:  
wc02Mar15

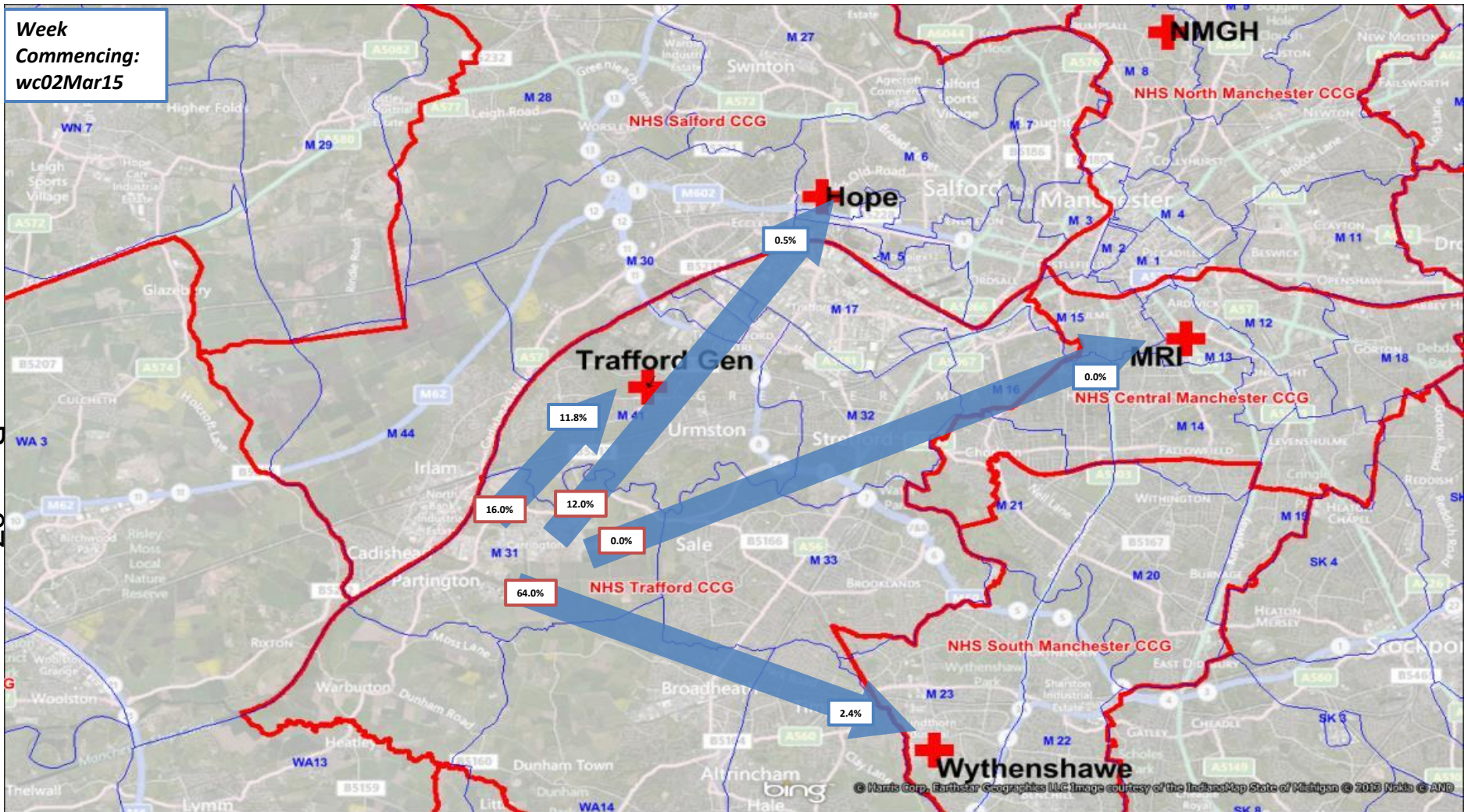

© Harris Corp., Earthstar Geographics LLC Image courtesy of the IndianaMap State of Michigan © 2015 Nokia © AND



# M44 Patient Distribution

Week Commencing: wc02Mar15

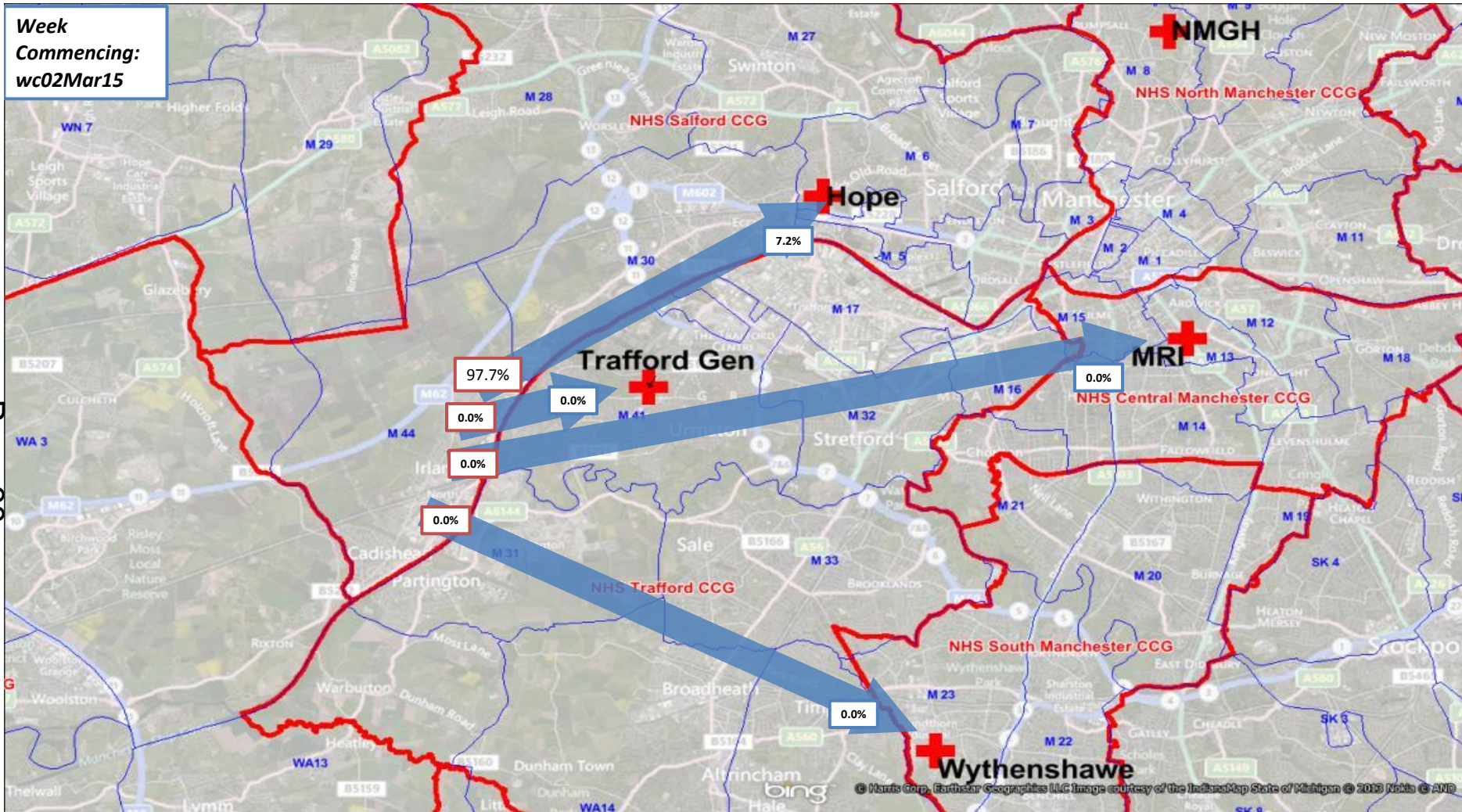

© Harris Corp., Earthstar Geographics LLC Image courtesy of the IndianaMap State of Michigan © 2015 Nokia © AND



# M30 Patient Distribution

Week Commencing: wc02Mar15



© Harris Corp., Earthstar Geographics LLC Image courtesy of the IndianaMap State of Michigan © 2015 Nokia © AND

This page is intentionally left blank